W Nocturne

JOE HISAISHI

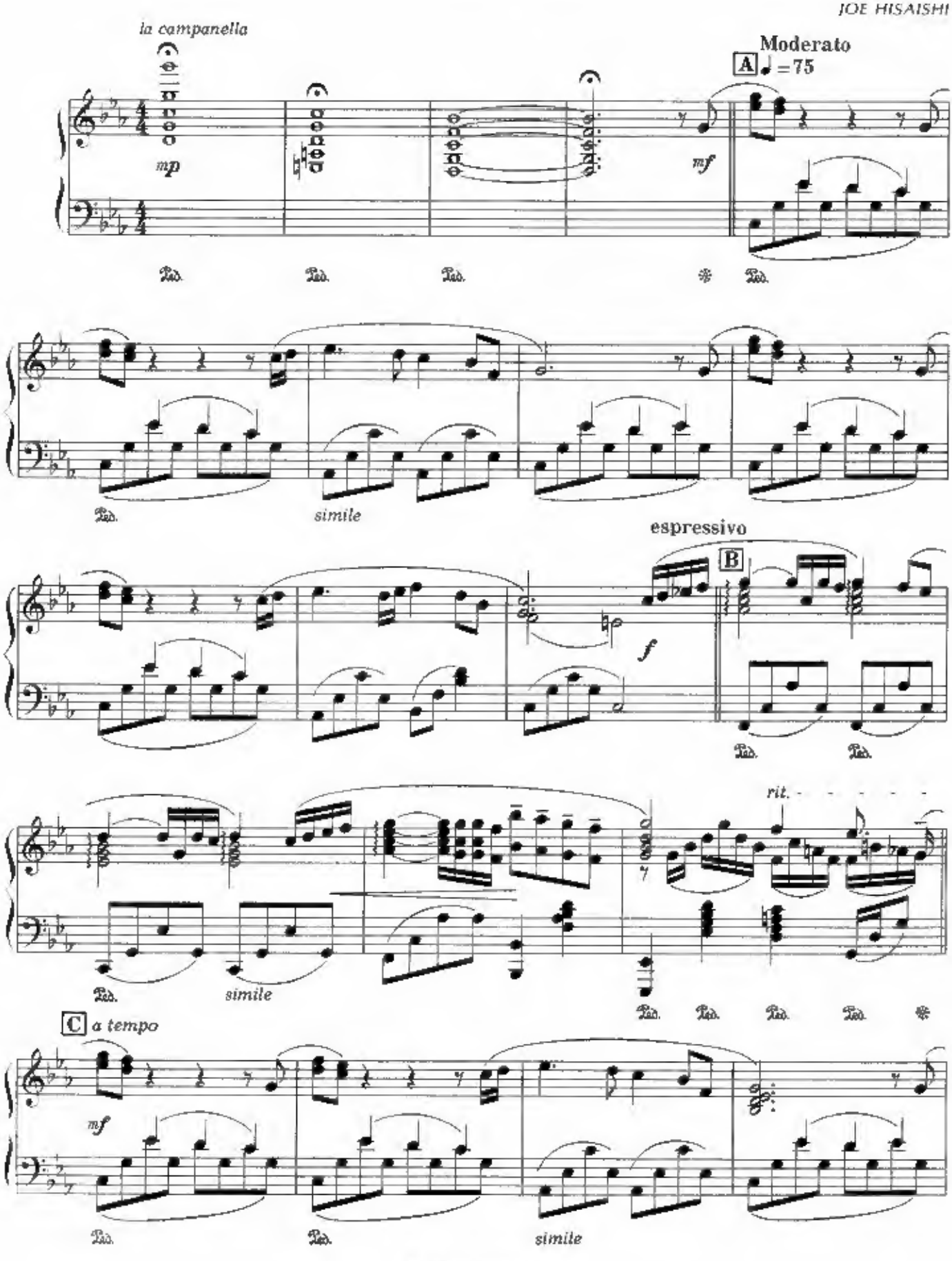

© ASUKA AGENCY INC.

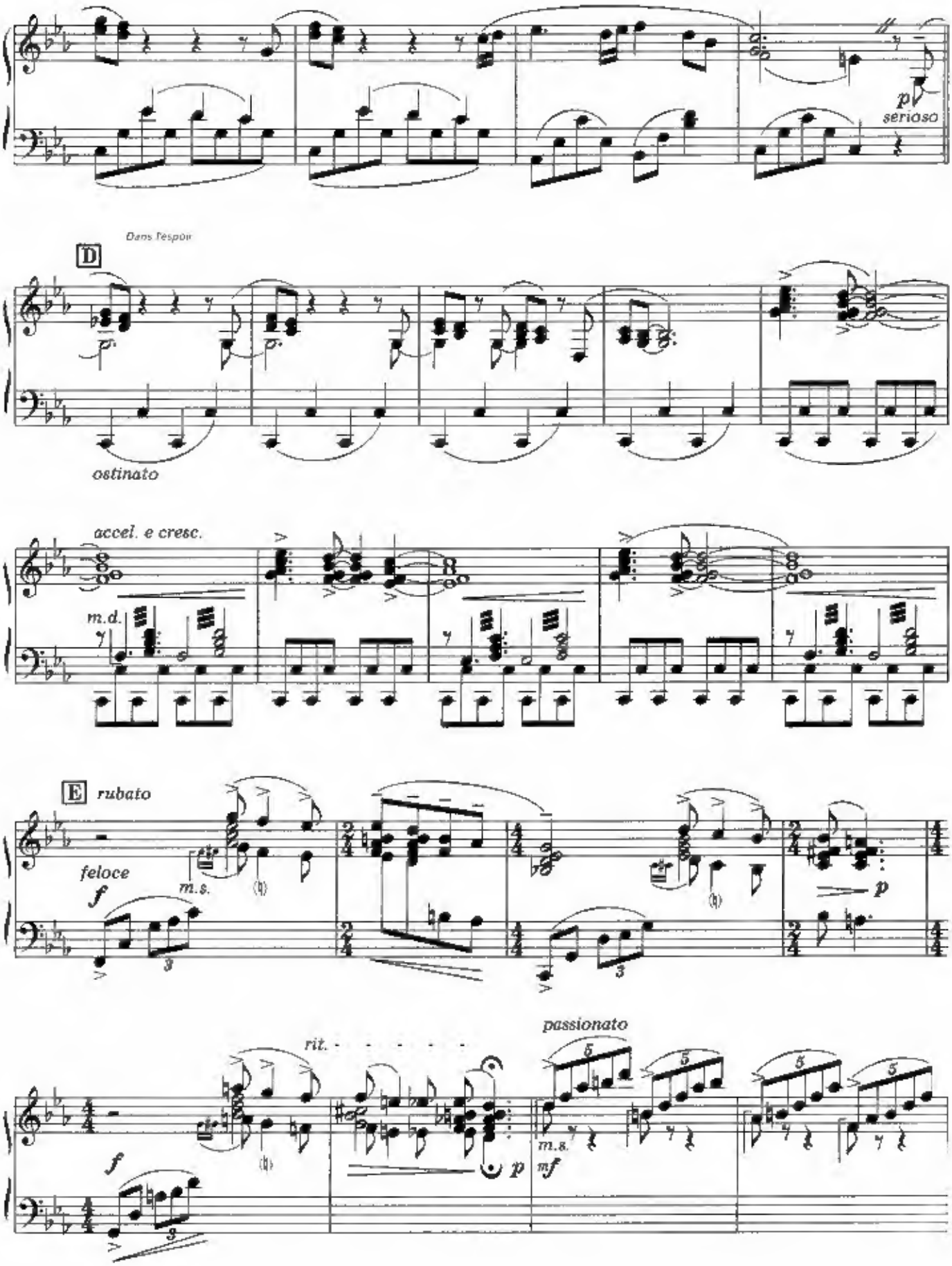
p
serioso
Dans l'espoir
D
ostinato
accel. e cresc.
m.d.
E
rubato
feloce
f
m.s.
p
rit.
passionato
f
p
m.s.
mf

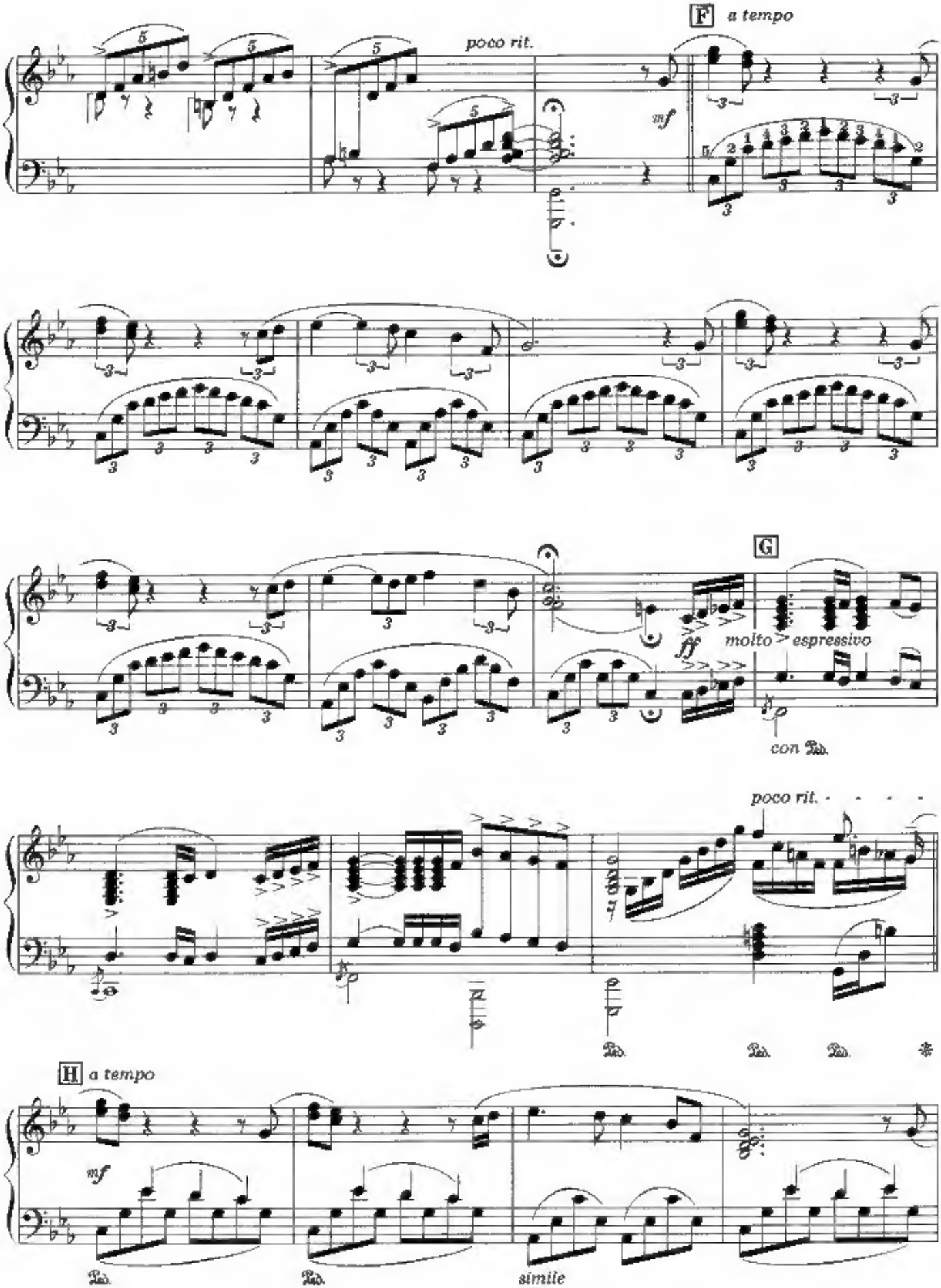
F a tempo
poco rit.
mf
G
molto espressivo
fff
con Ped.
poco rit.
H a tempo
mf
simile

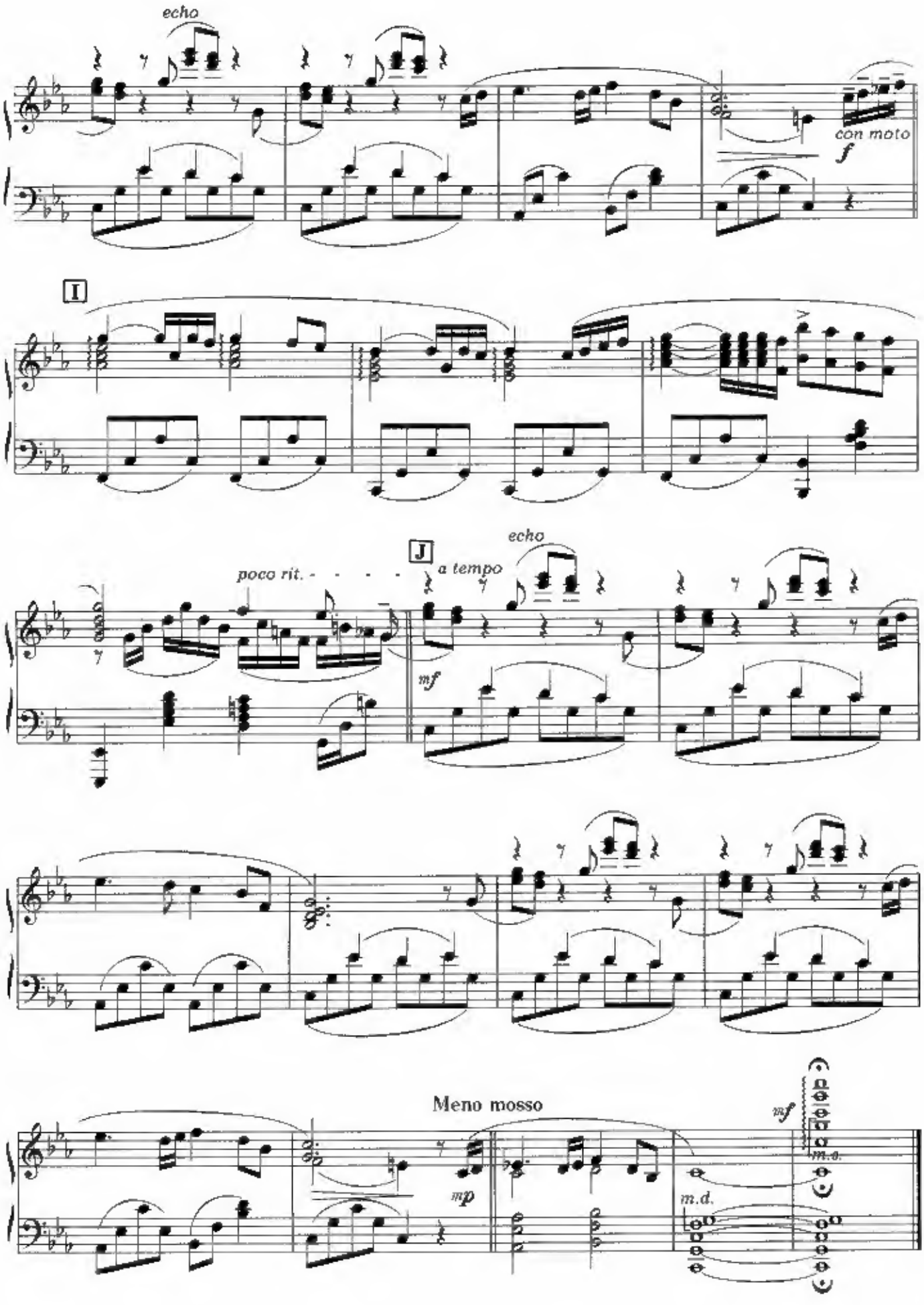
echo
con moto
f
I
J
poco rit.
a tempo
echo
mf
Meno mosso
mp
mf
m.d.
m.s.

Dreamy Child

JOE HISAISHI

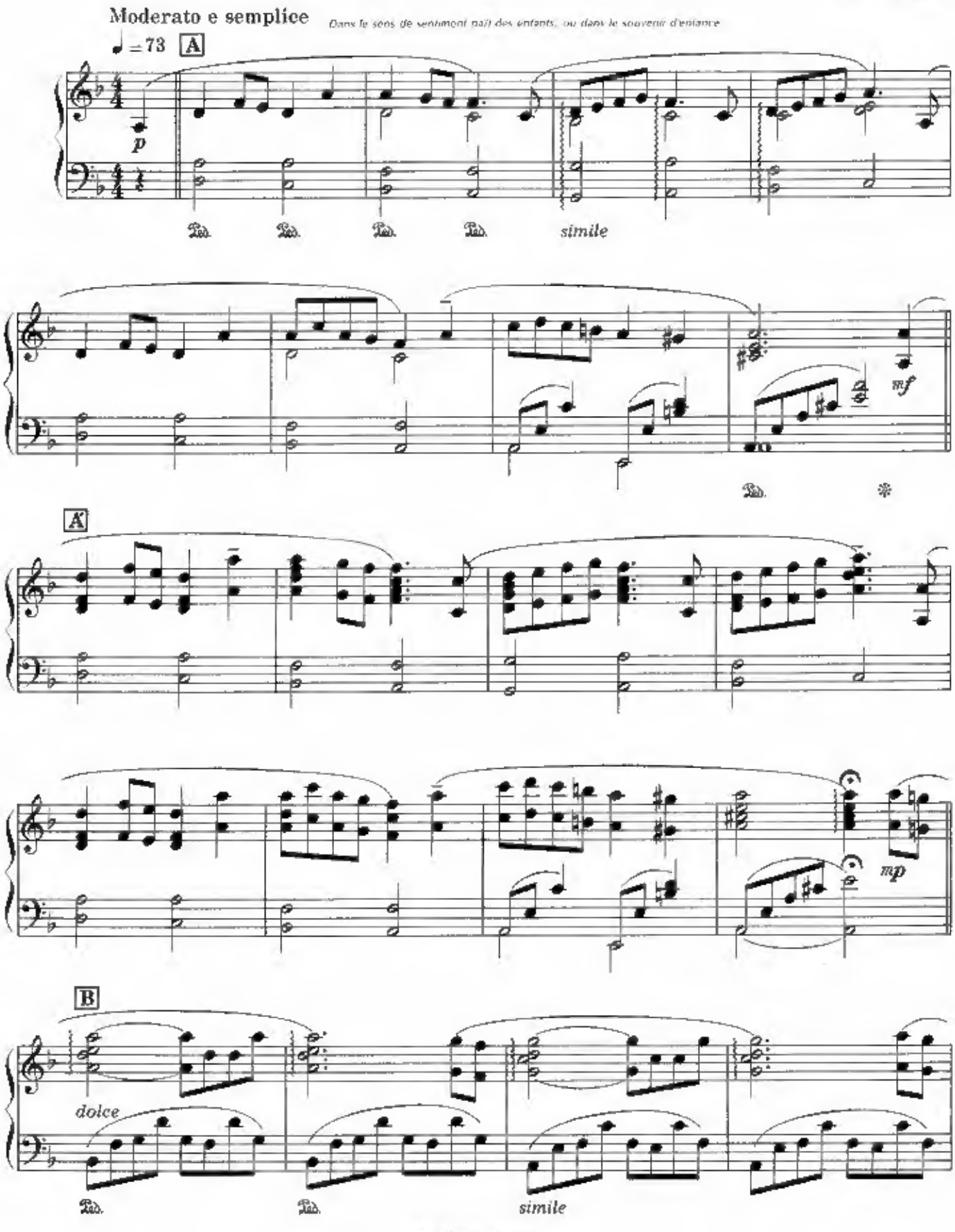

© WONDER CITY, INC.

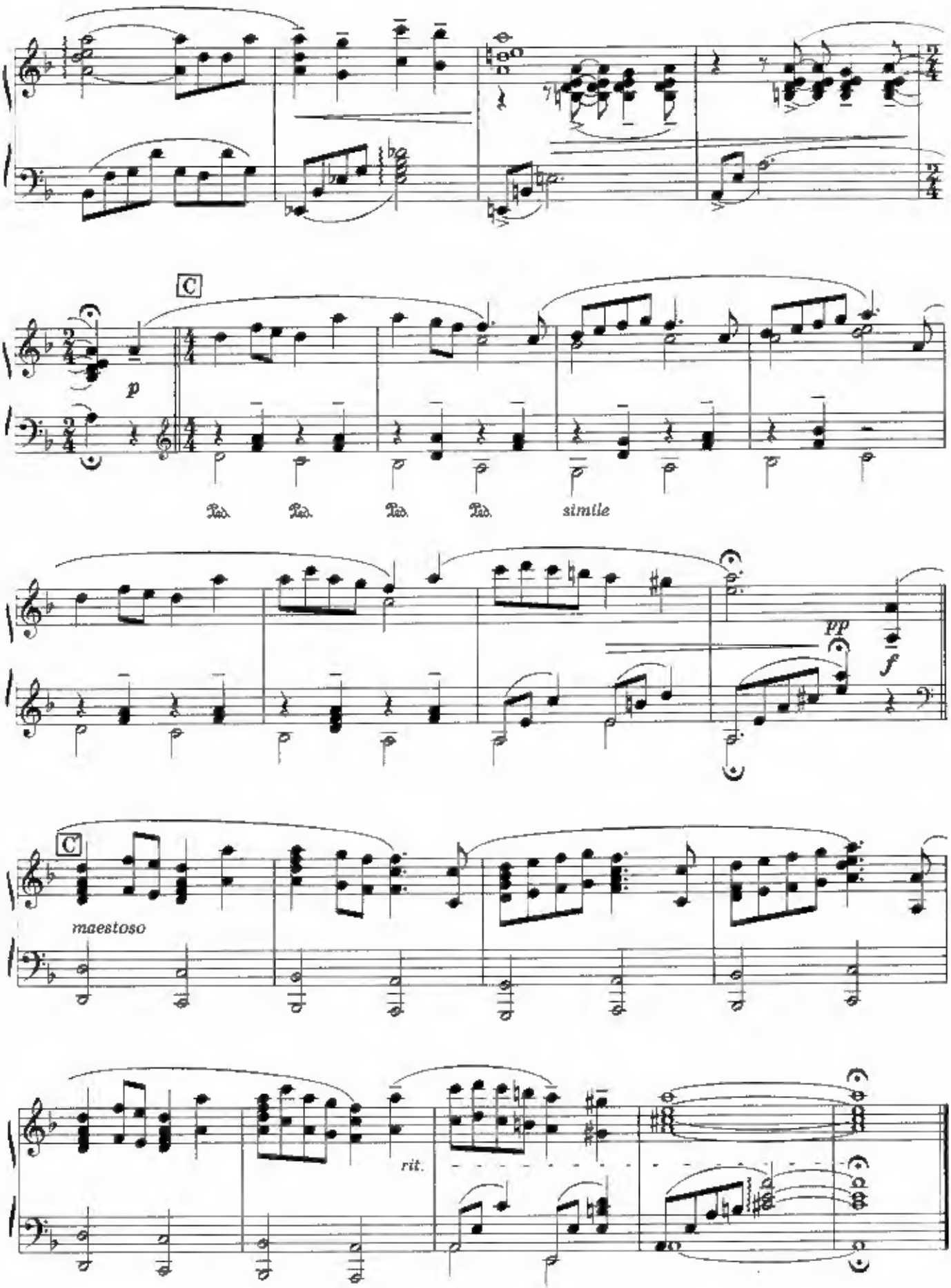
C
p
Ped. Ped. Ped. Ped. simile
pp
f
C
maestoso
rit.

Innocent

JOE HISAISHI

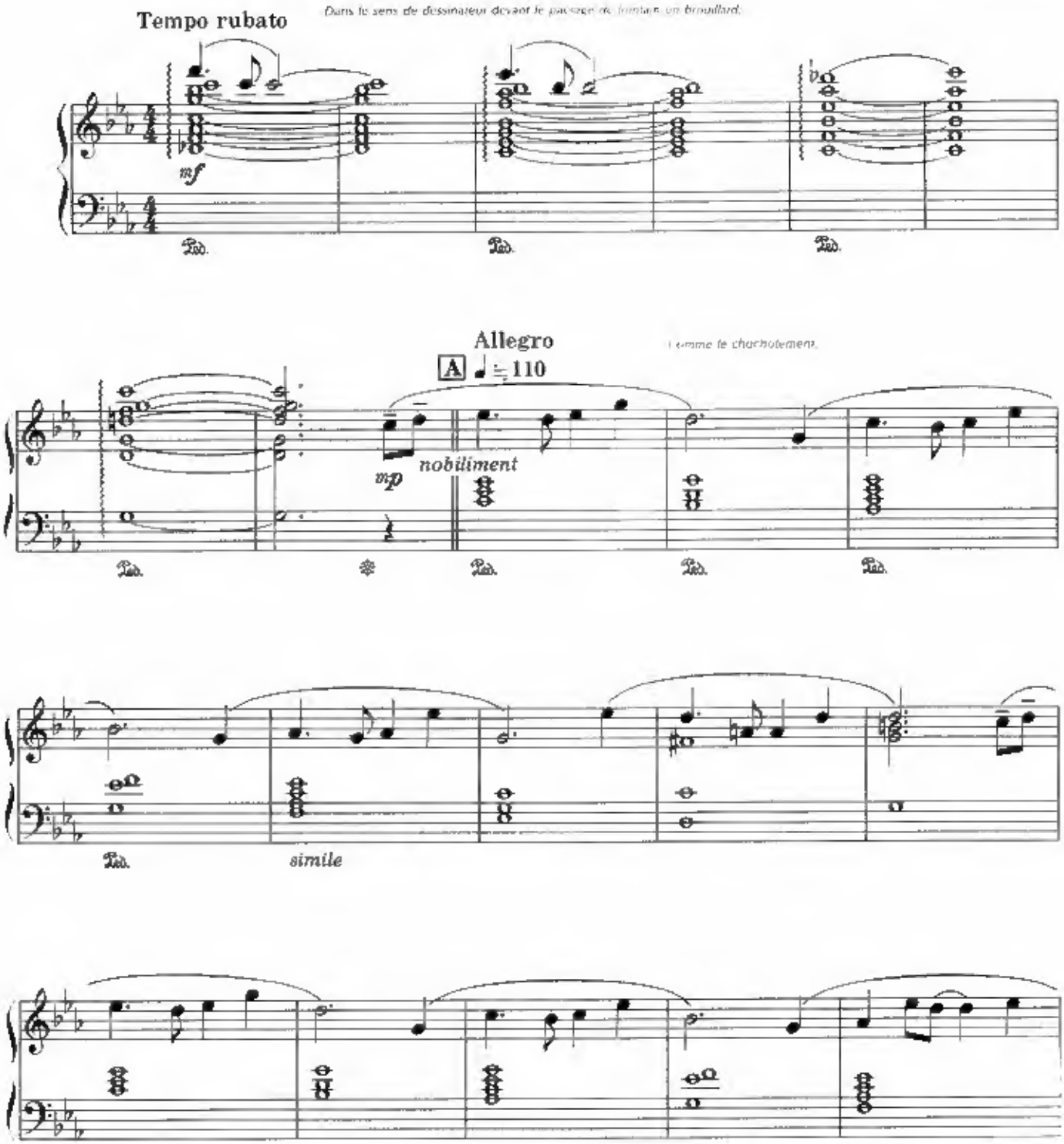

© TOKUMA Music Publisher Co.,Ltd. & WONDER CITY INC.

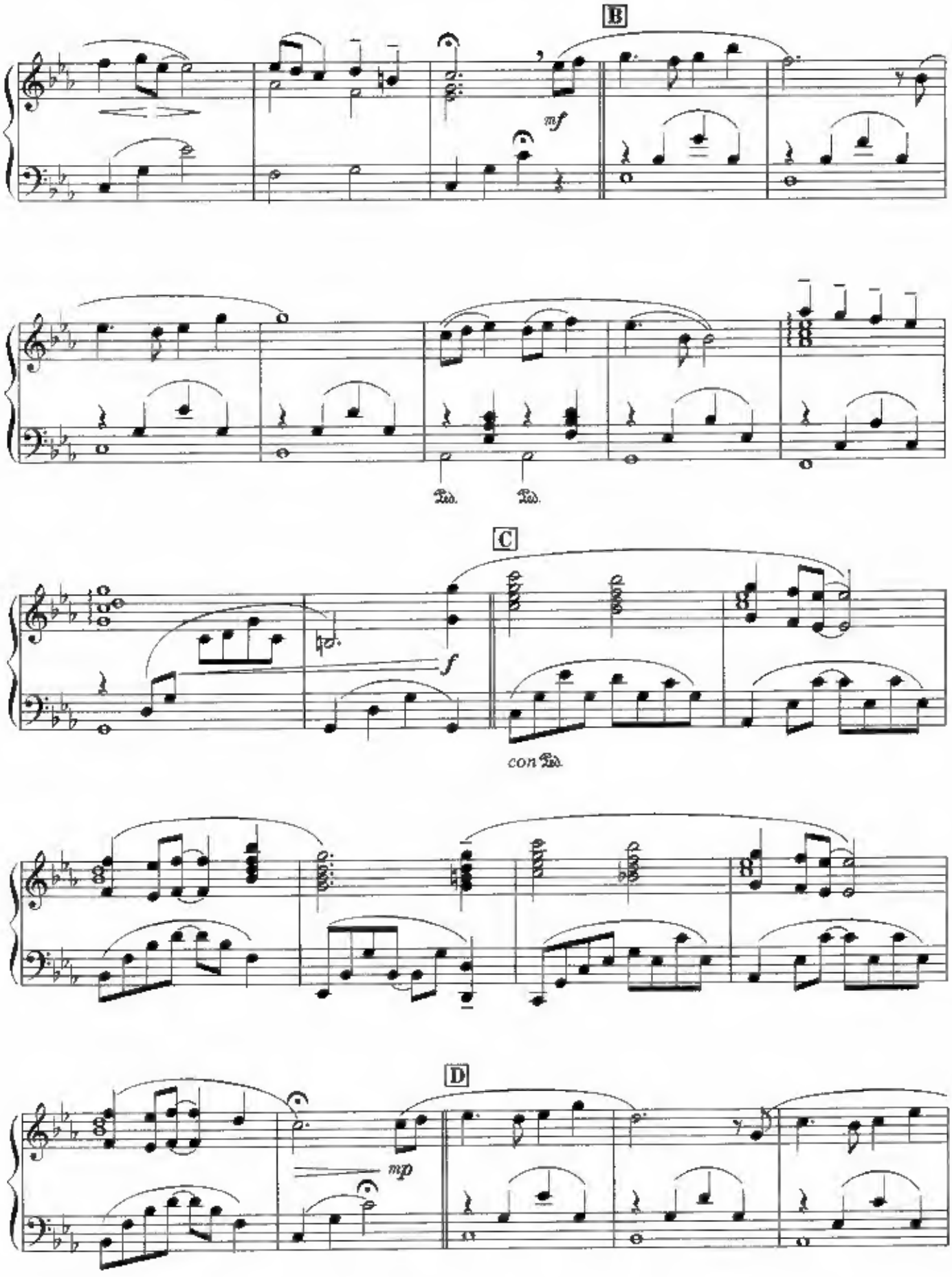
B
mf
Ped.
Ped.
C
f
con Ped.
D
mp

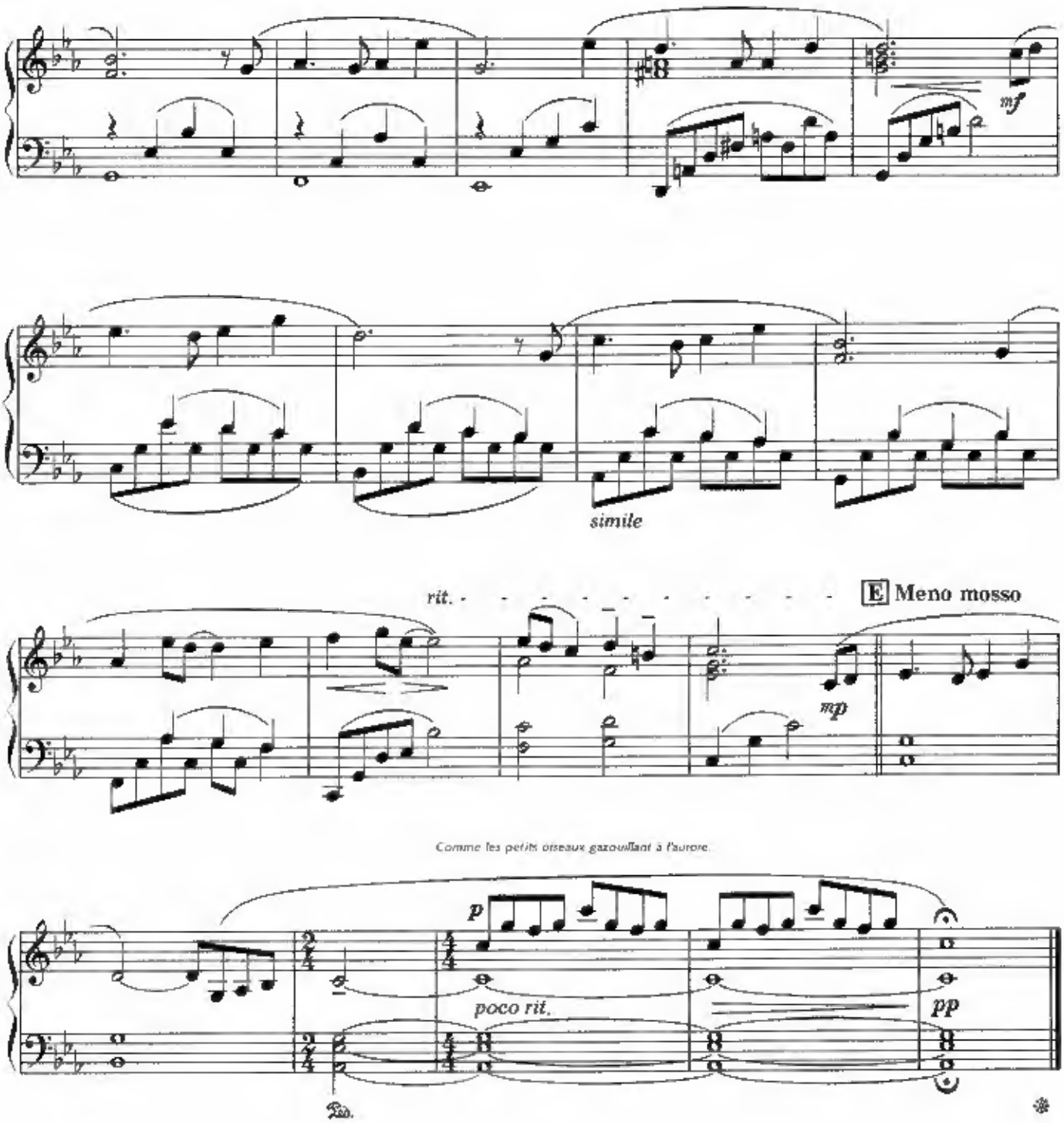
mf
simile
rit.
E Meno mosso
mp
Comme les petits oiseaux gazouillant à l'aurore.
p
poco rit.
pp
Ped.

Fantasia

(for Nausicaä)

JOE HISAISHI

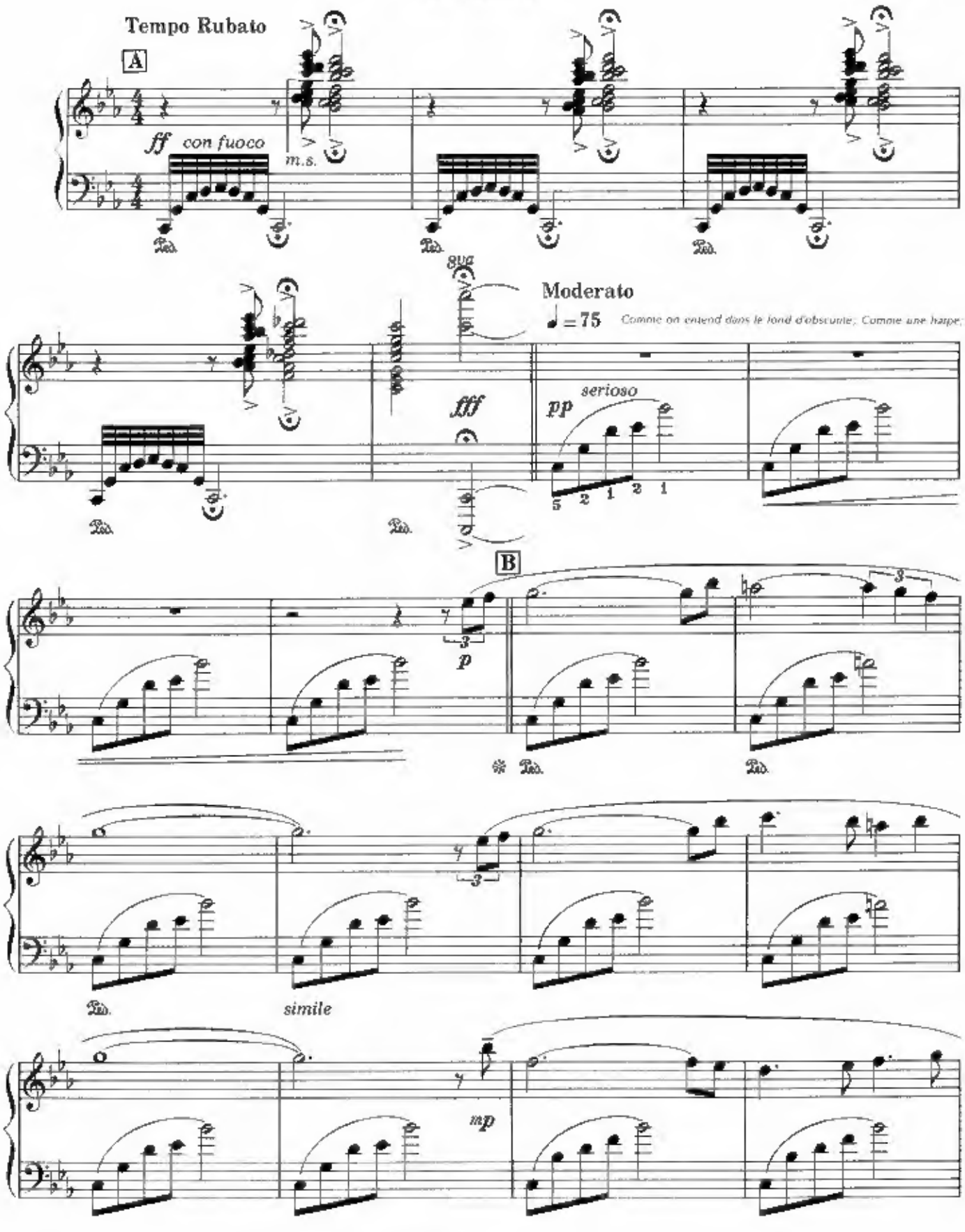

© TOKUMA Music Publisher Co.,Ltd

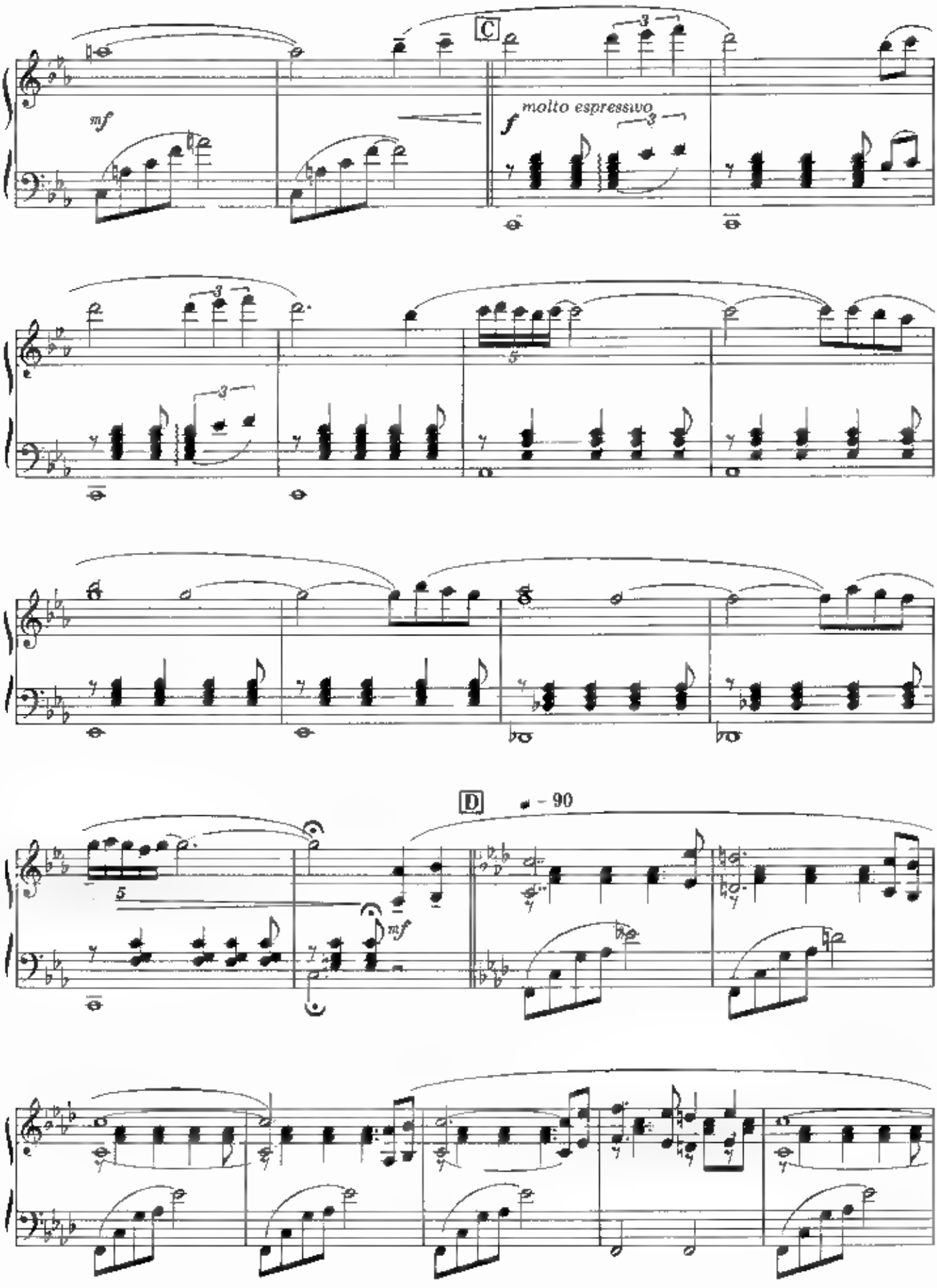
C
mf
molto espressivo
f
D
♩ = 90
mf

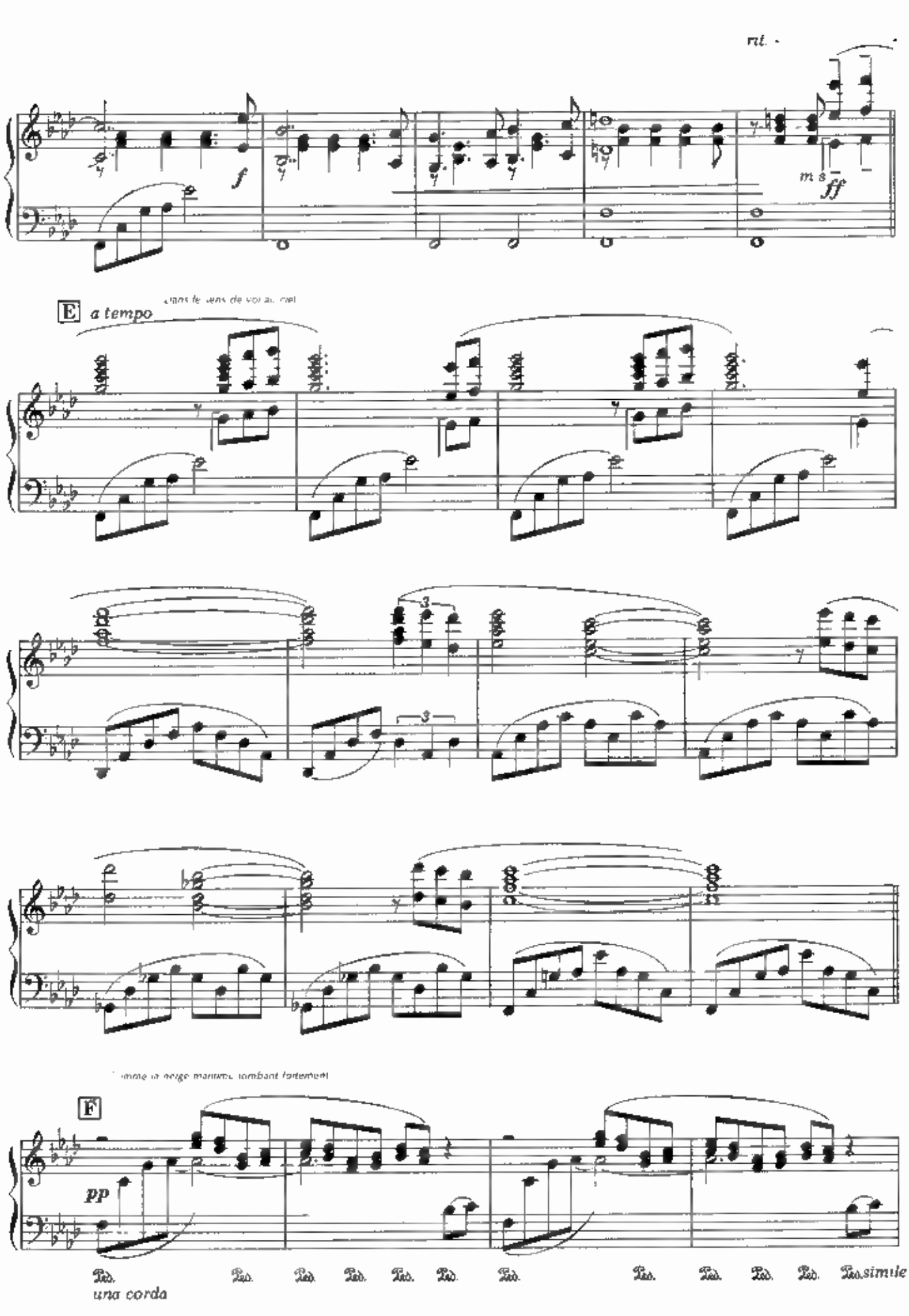
rit.
f
ff
E
a tempo
pp
una corda
Ped. simile

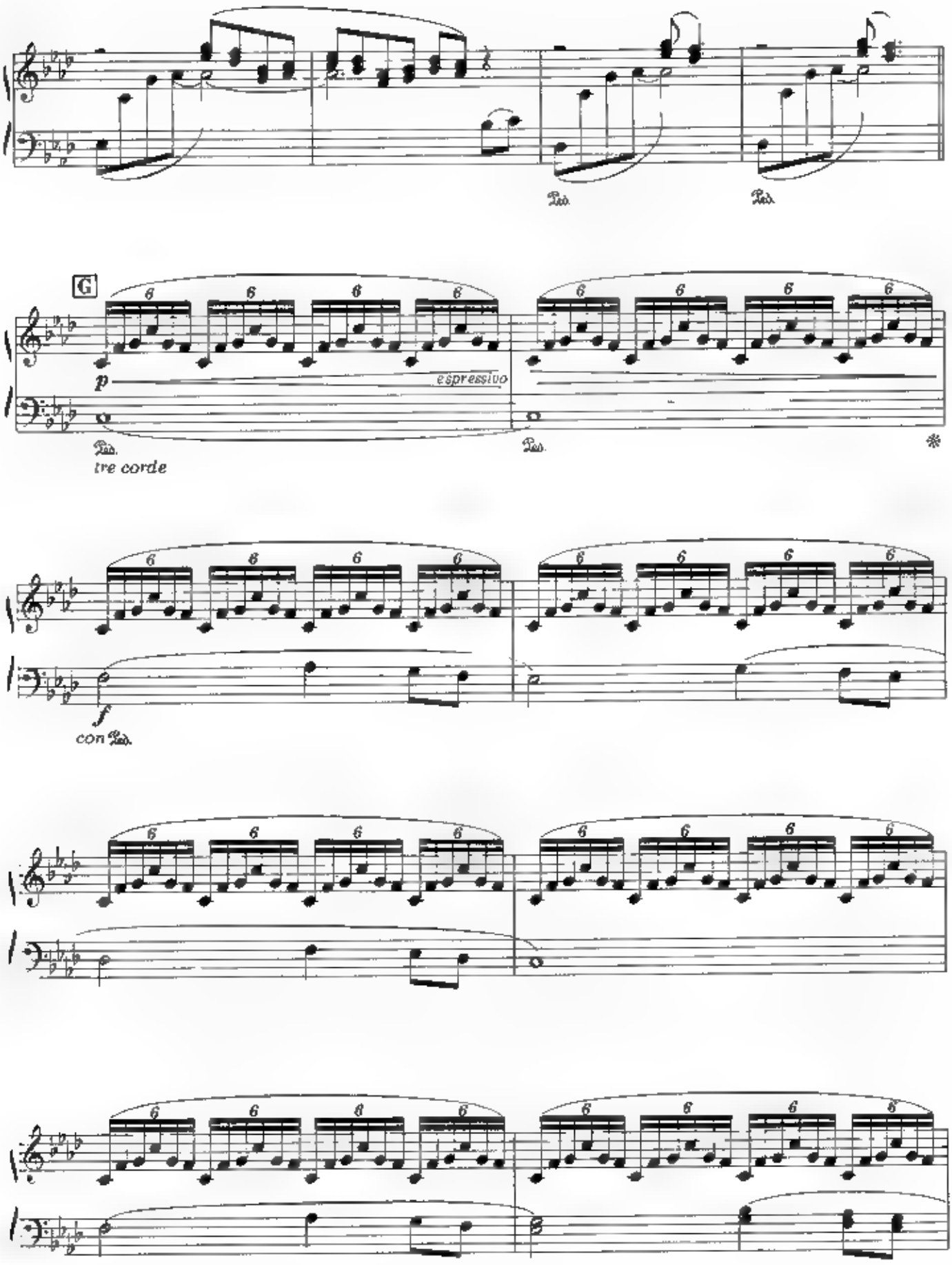
Ped.
Ped.
G
p
espressivo
Ped.
tre corde
Ped.
*
f
con Ped.

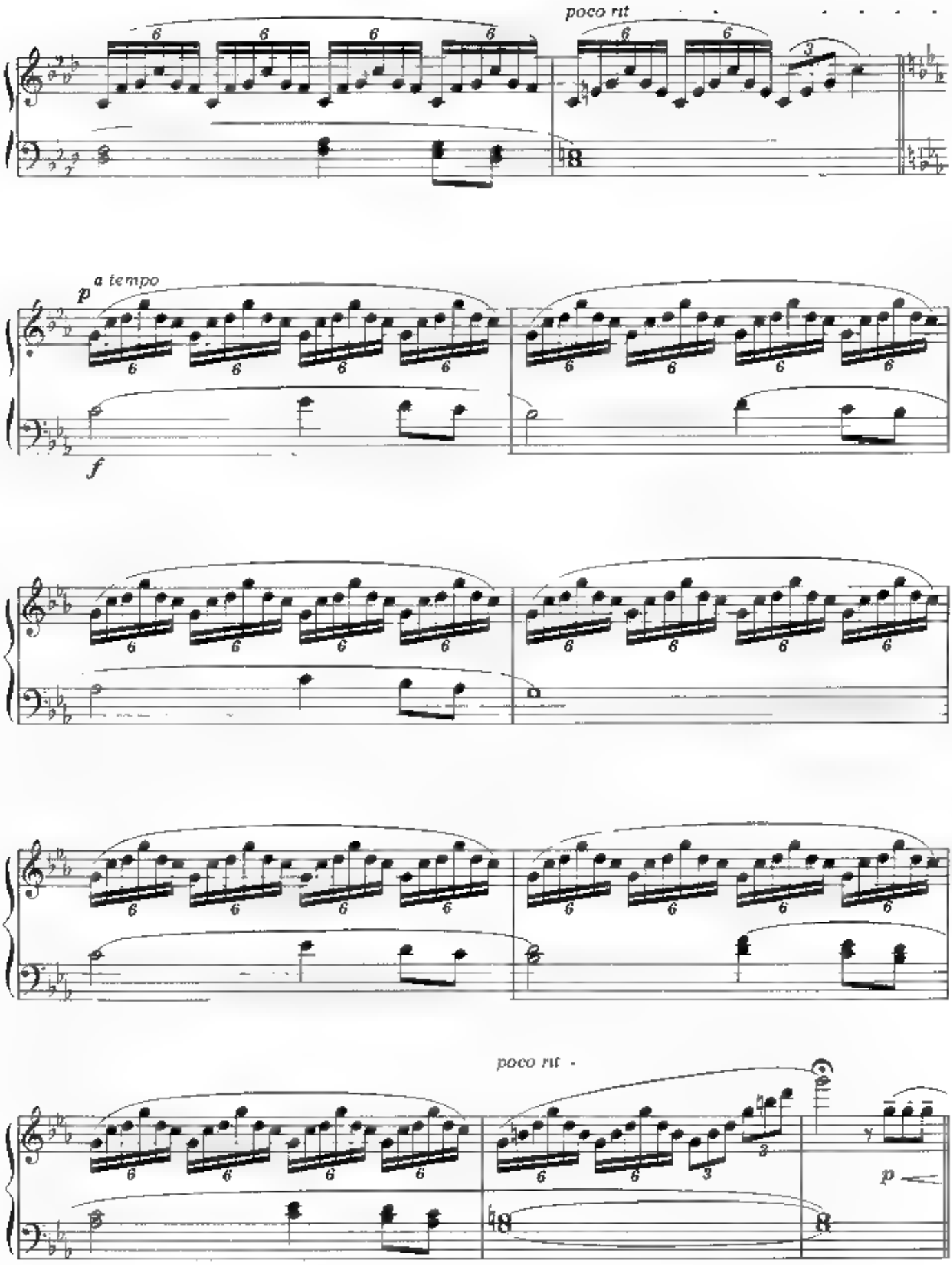
poco rit
a tempo
p
f
poco rit
p

Comme les vagues baignait

H *a tempo*

mf *p*

Ped. Ped. *simile*

poco rit

mf

I *a tempo*

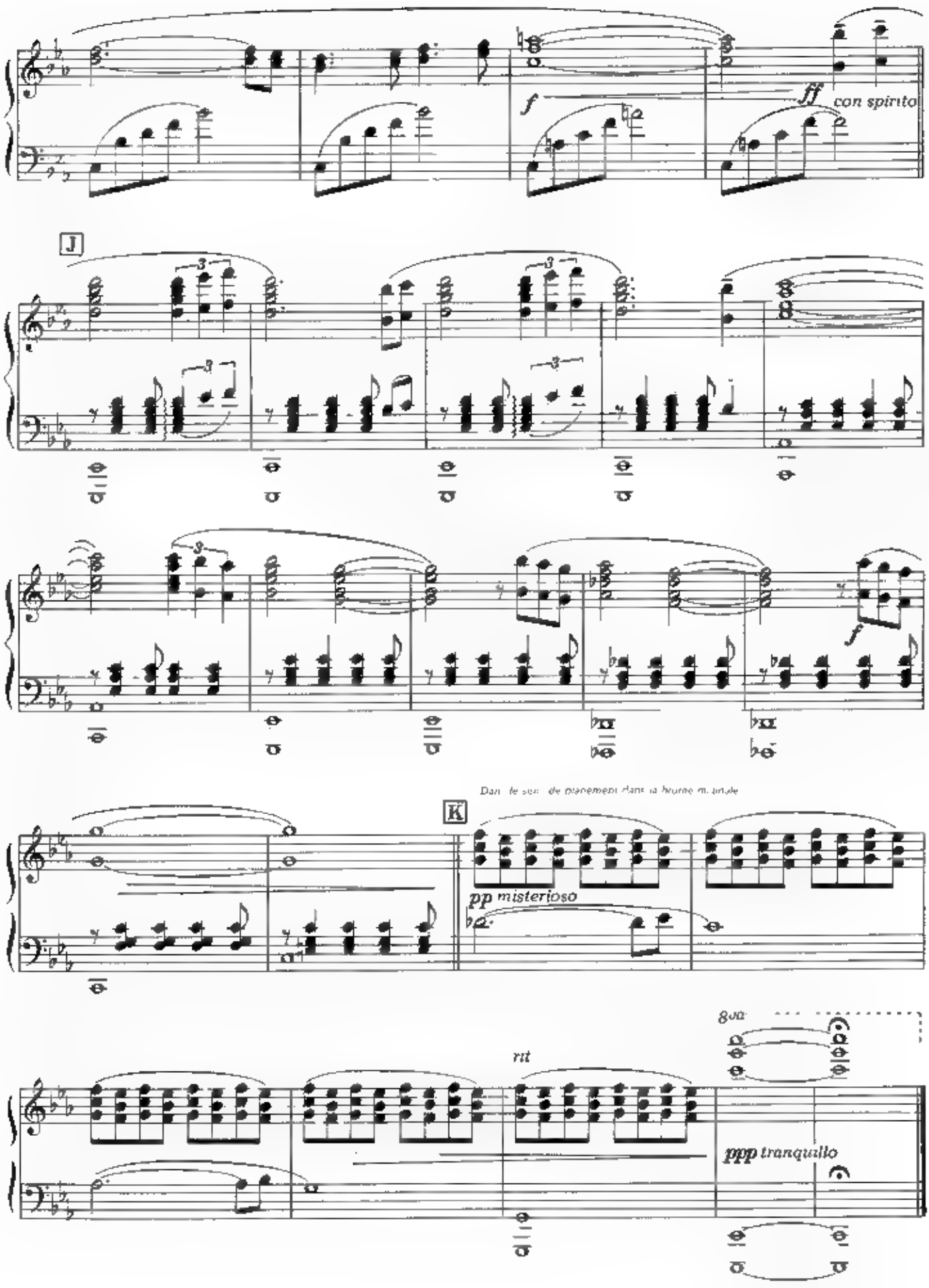
f
ff
con spirito
J
f
K
pp misterioso
rit
8va
ppp tranquillo

A Summer's Day

JOE HISAISHI

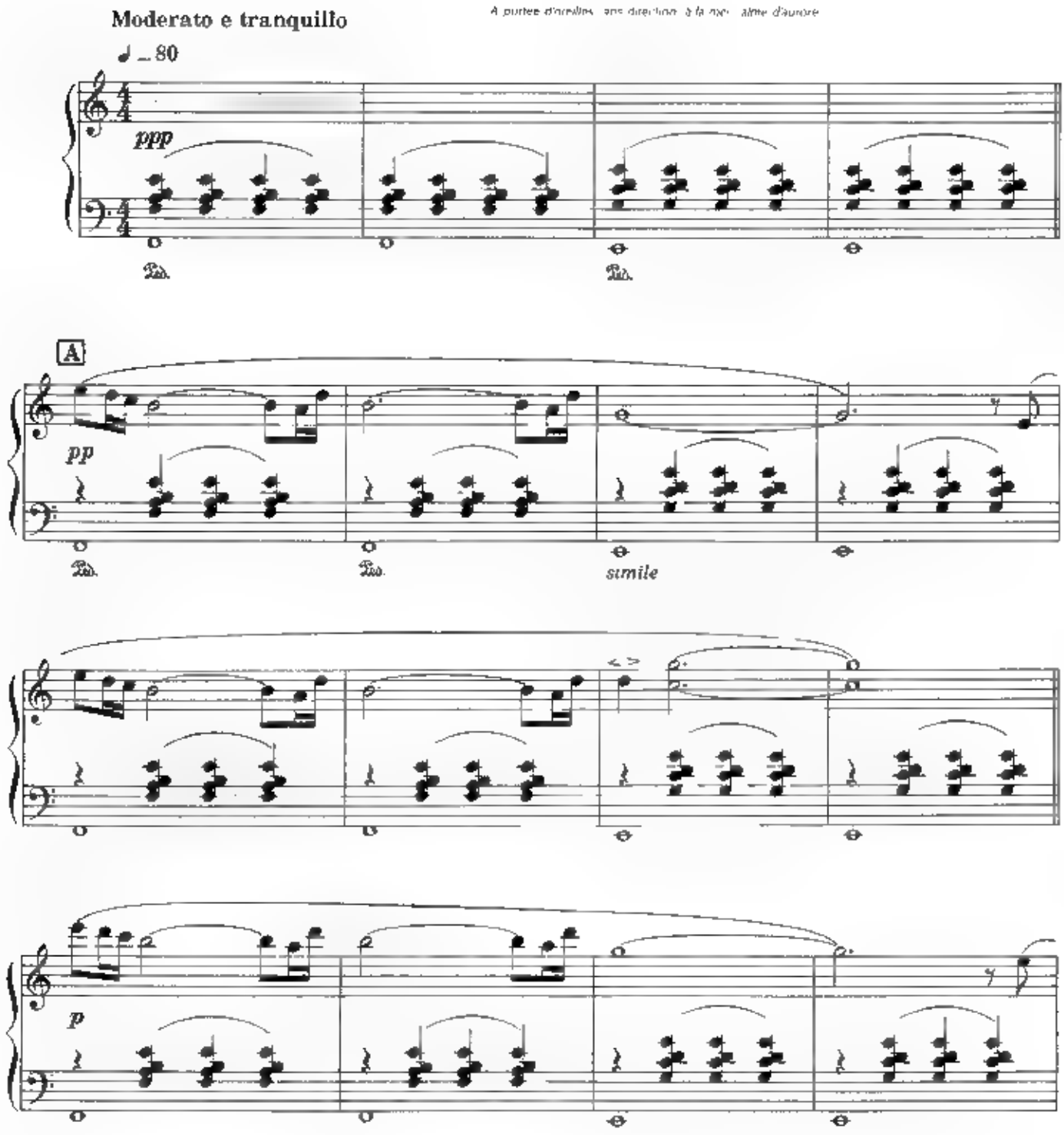

© WONDER ... INC.

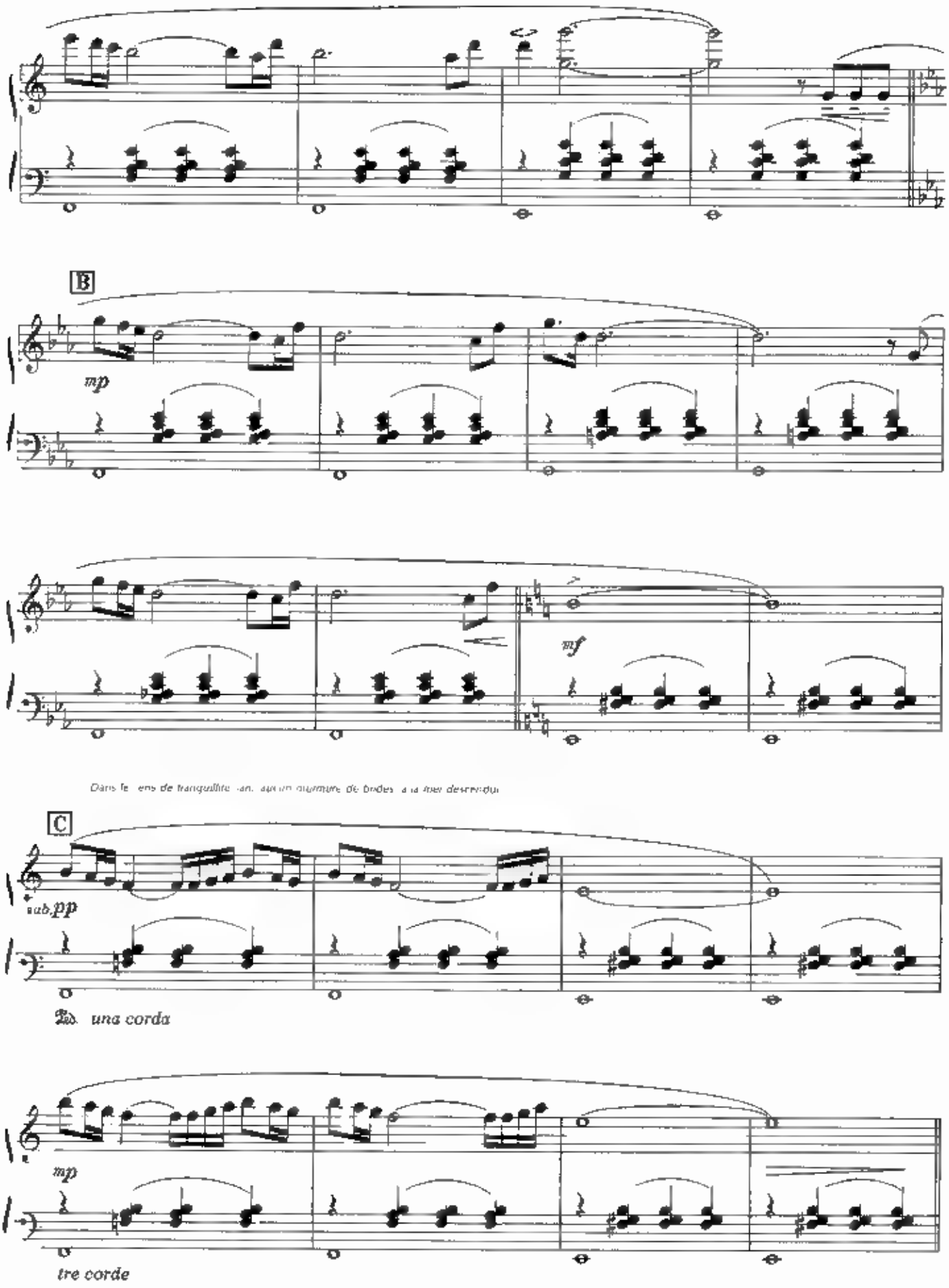
B
mp
mf
Dans le sens de tranquillité [illegible] aux un murmure de brides à la mer descendue
C
sub. pp
Ped. una corda
mp
tre corde

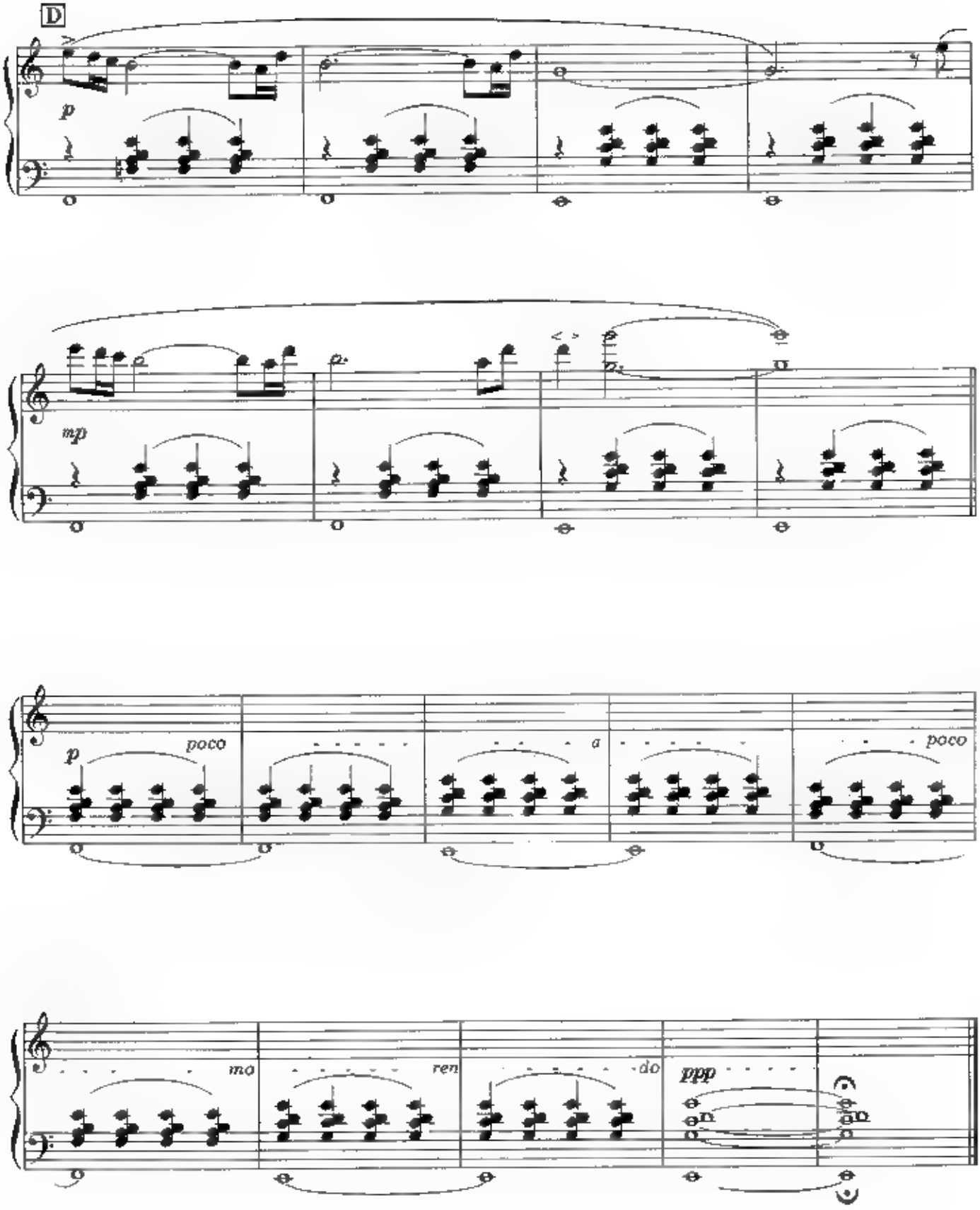
D
p
mp
p
poco
a
poco
mo
ren
do
ppp

Green Requiem

JOE HISAISHI

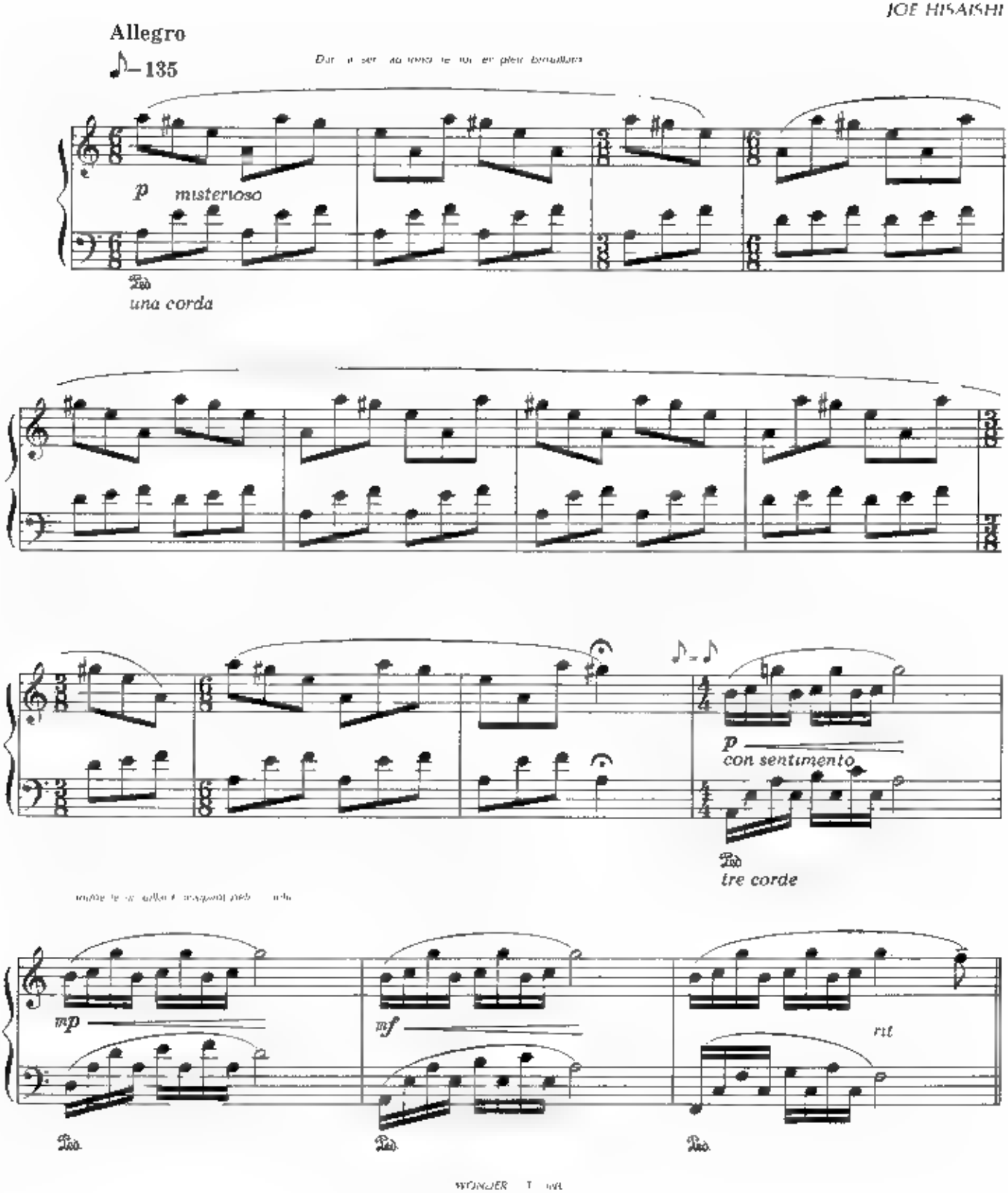

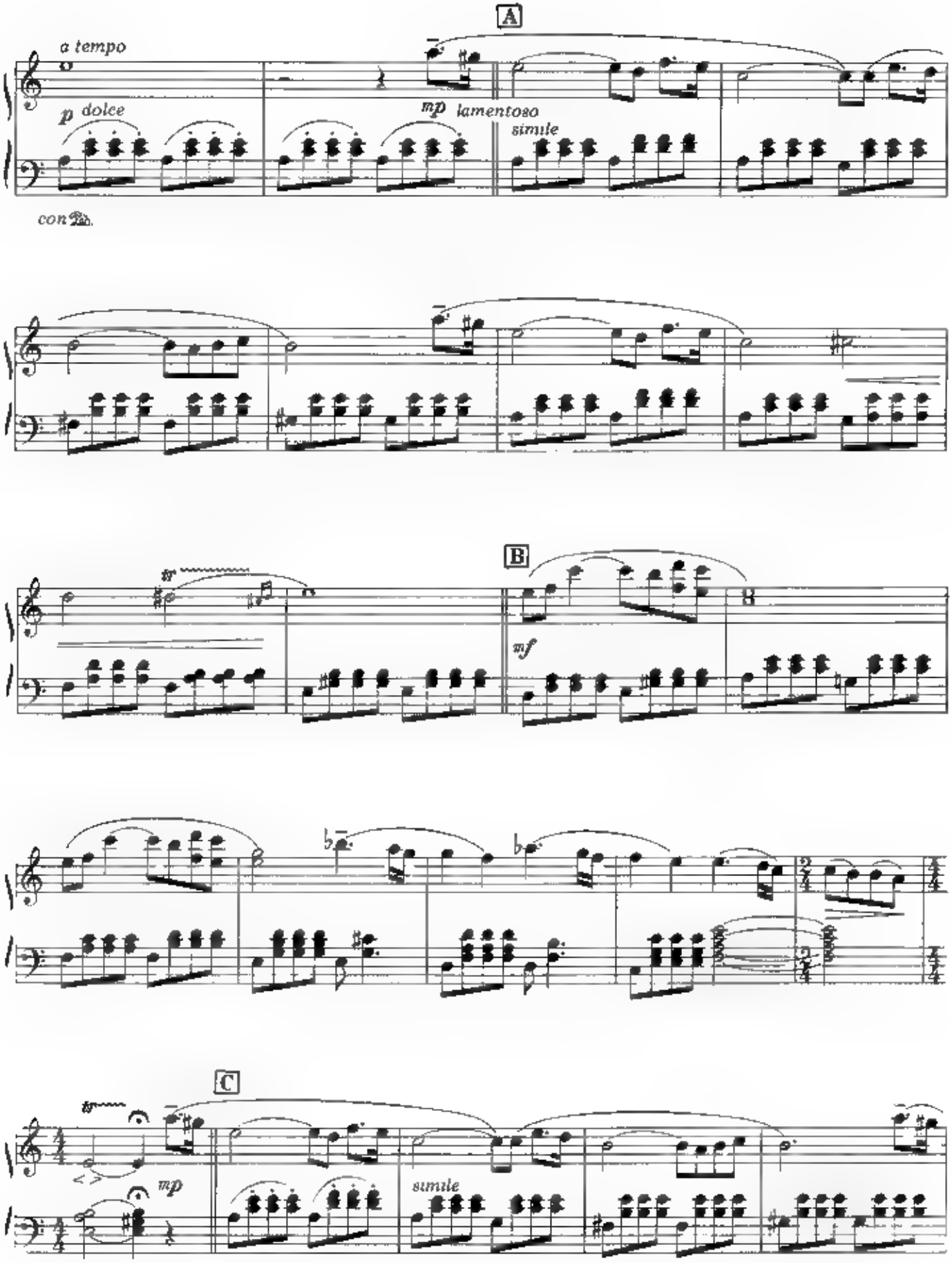
A
a tempo
p dolce
mp lamentoso
simile
con Ped.
B
tr
mf
C
tr
mp
simile

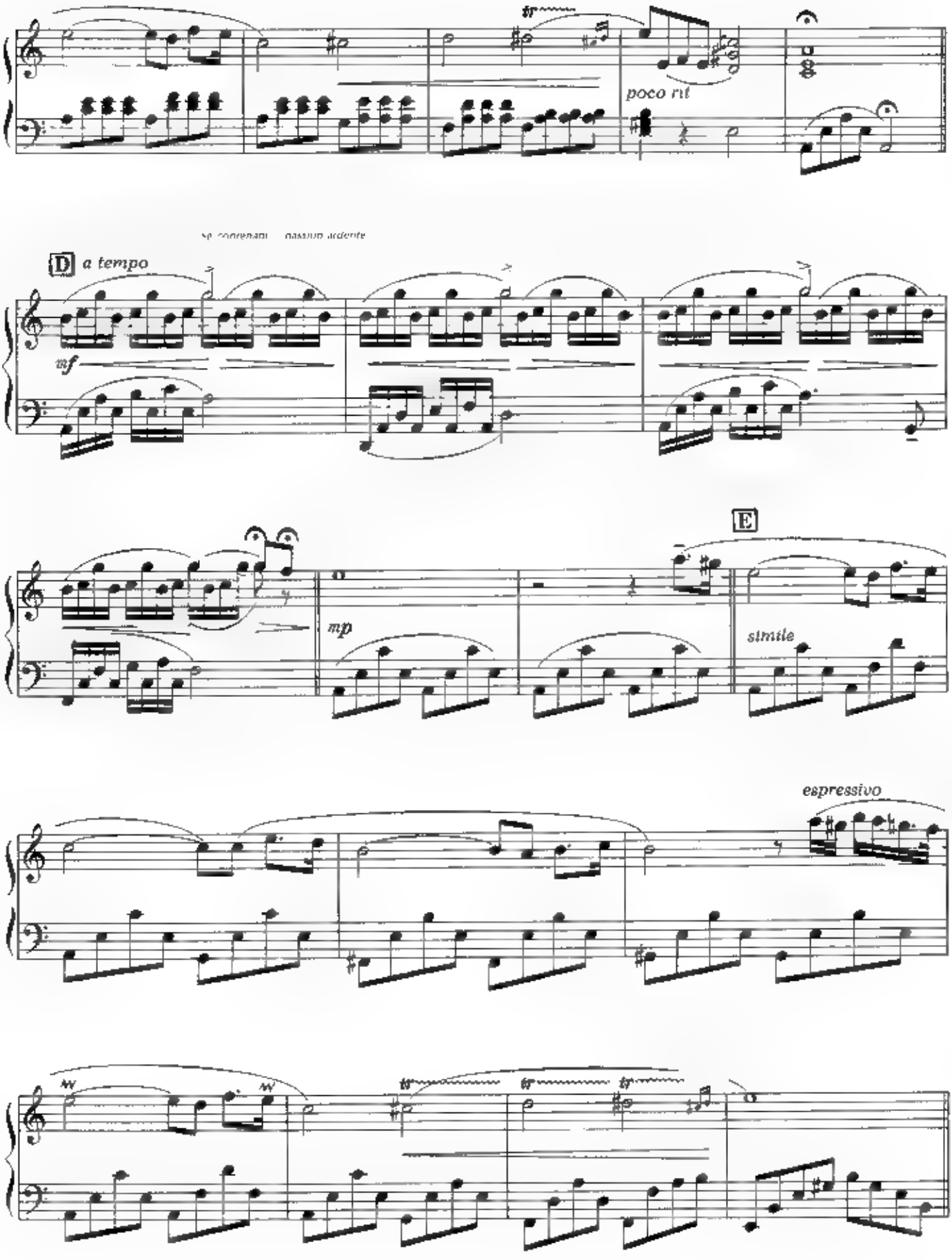
poco rit
D a tempo
mf
mp
E
simile
espressivo

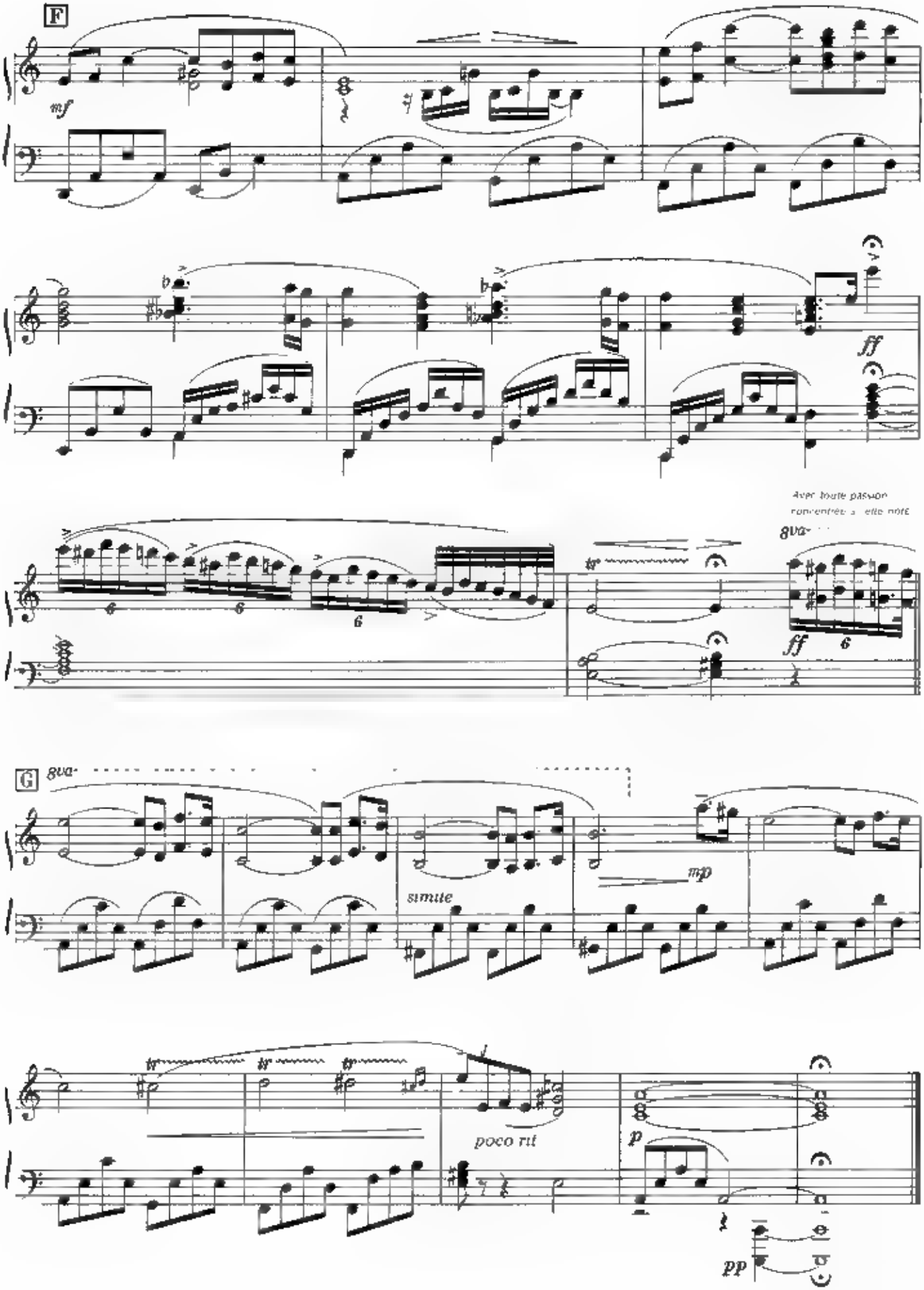
F
mf
ff
Avec toute passion
concentrée à cette note
8va
ff
G
8va
simile
mp
poco rit
p
pp

Lady of Spring

JOE HISAISHI

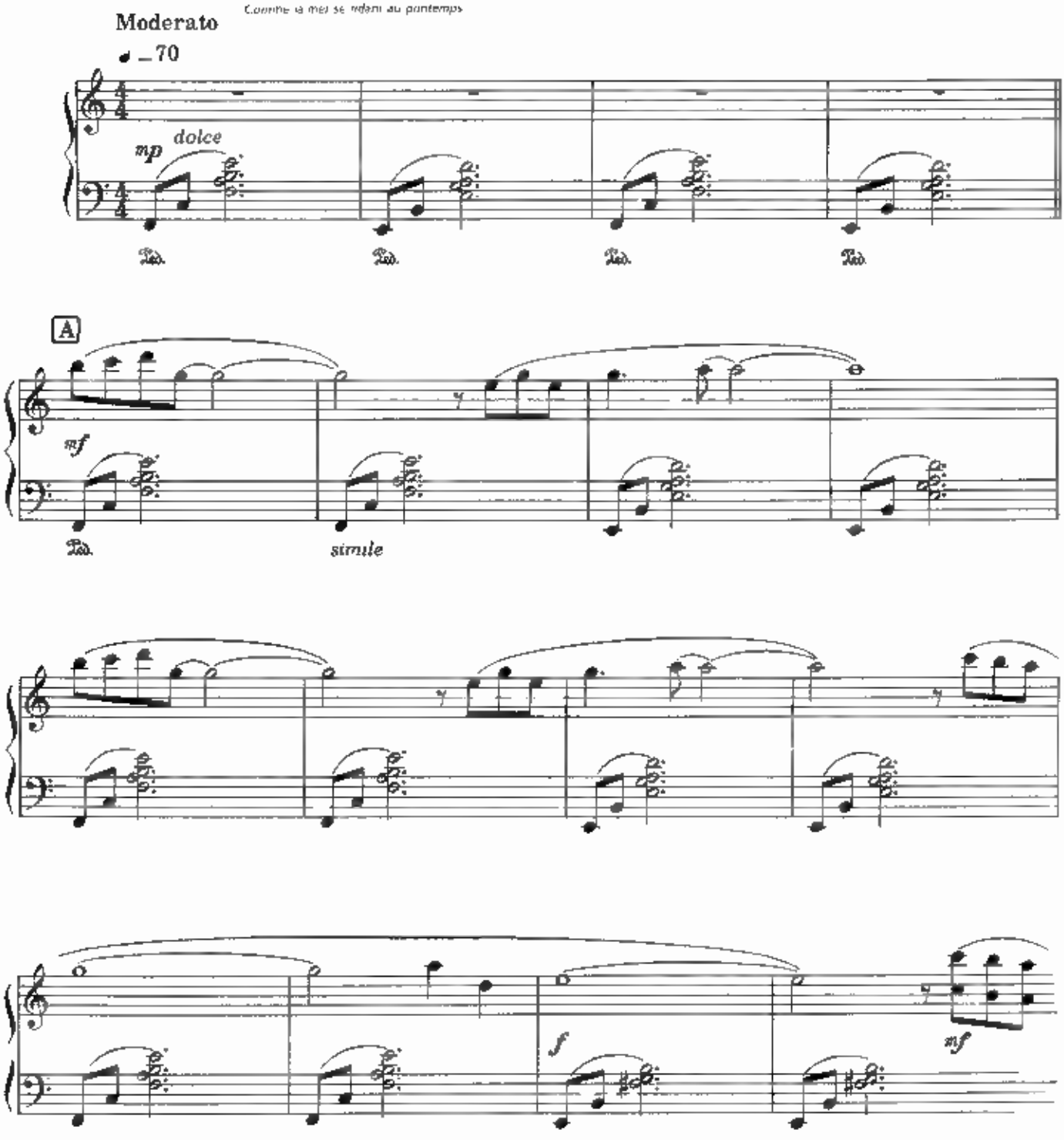

© ASUKA AGENCY INC

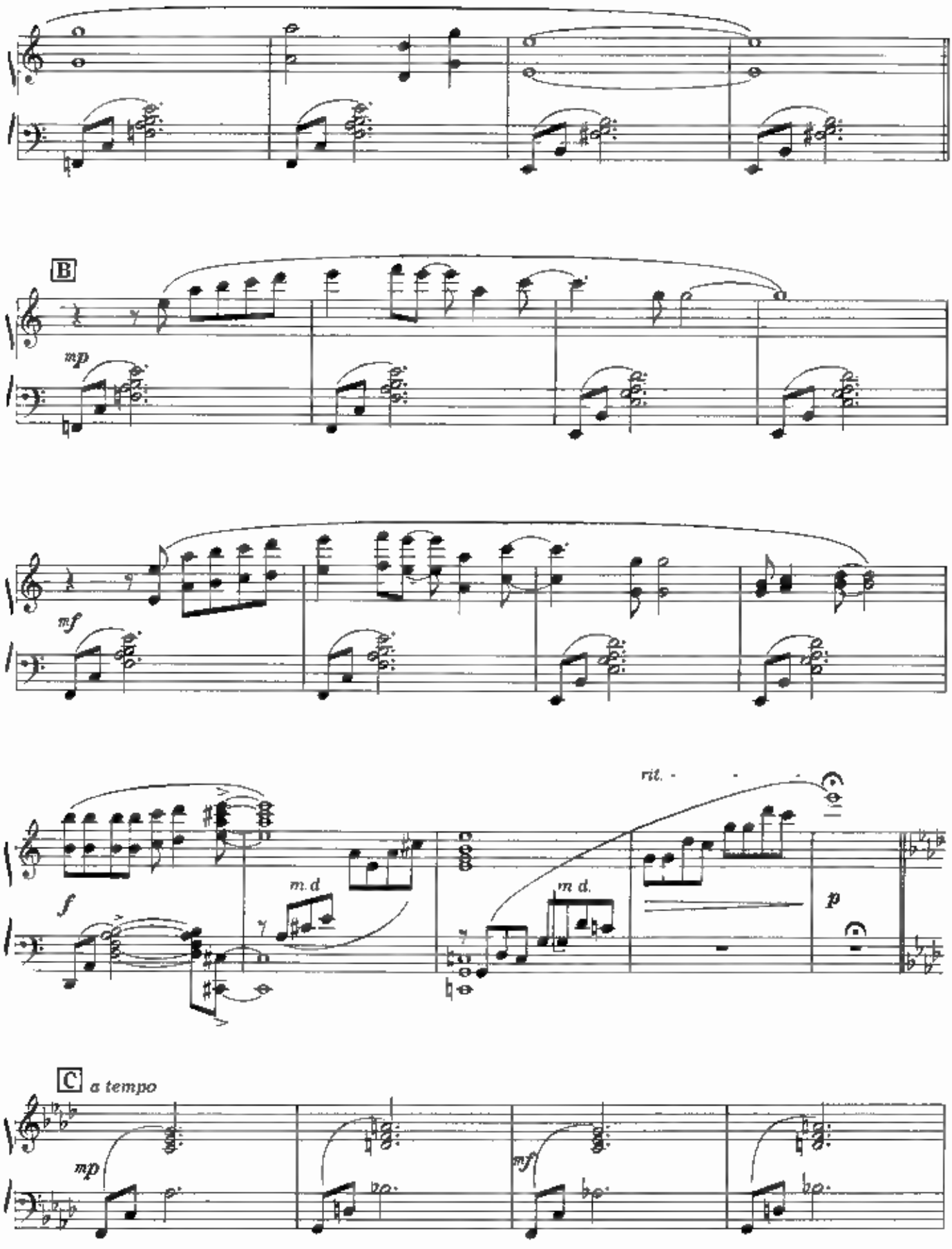
B
mp
mf
f
m.d
m.d.
rit.
p
C
a tempo
mp
mf

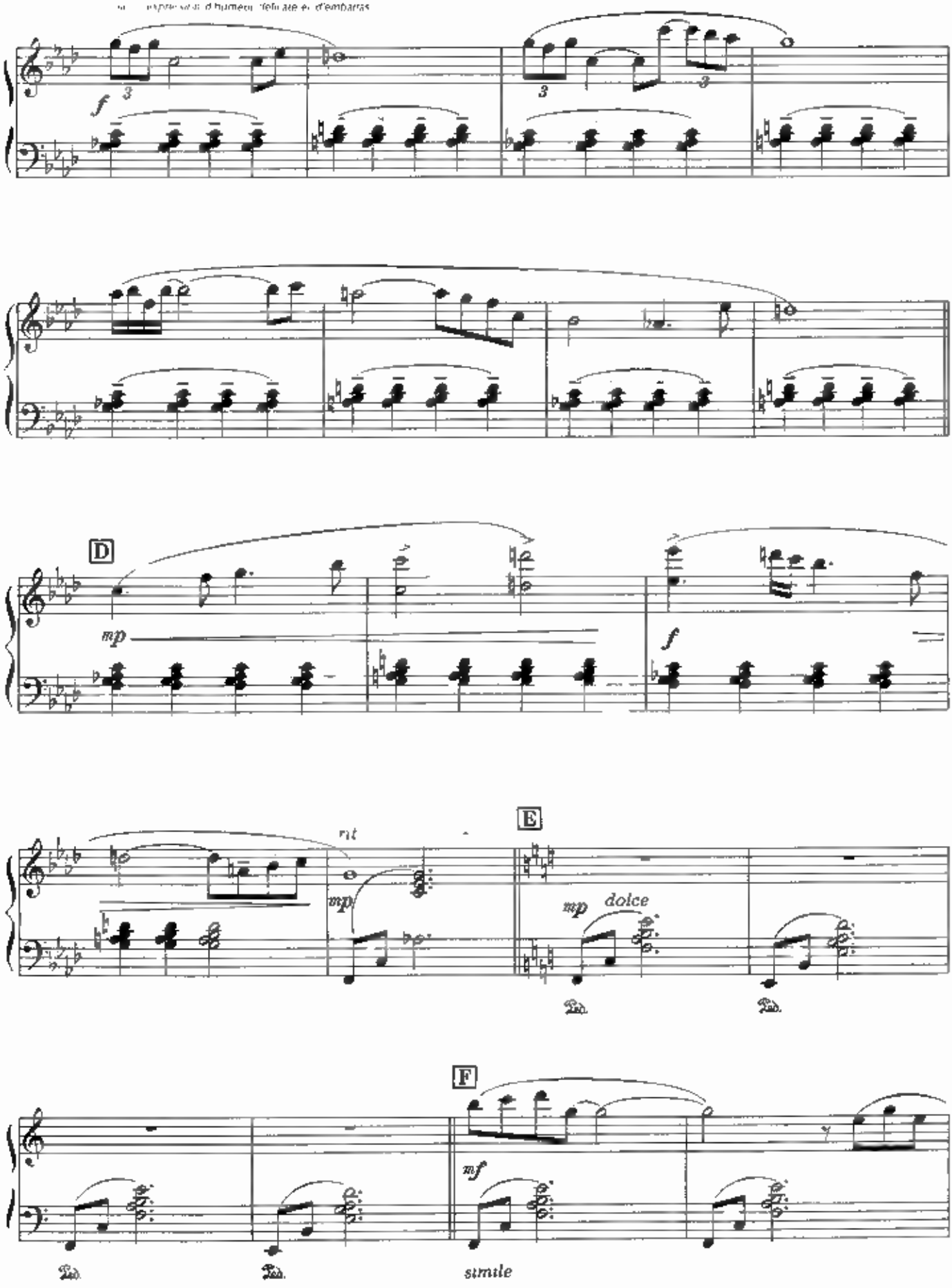
f
3
3
3
D
mp
f
rit
mp
E
mp
dolce
Ped.
Ped.
F
mf
Ped.
Ped.
simile

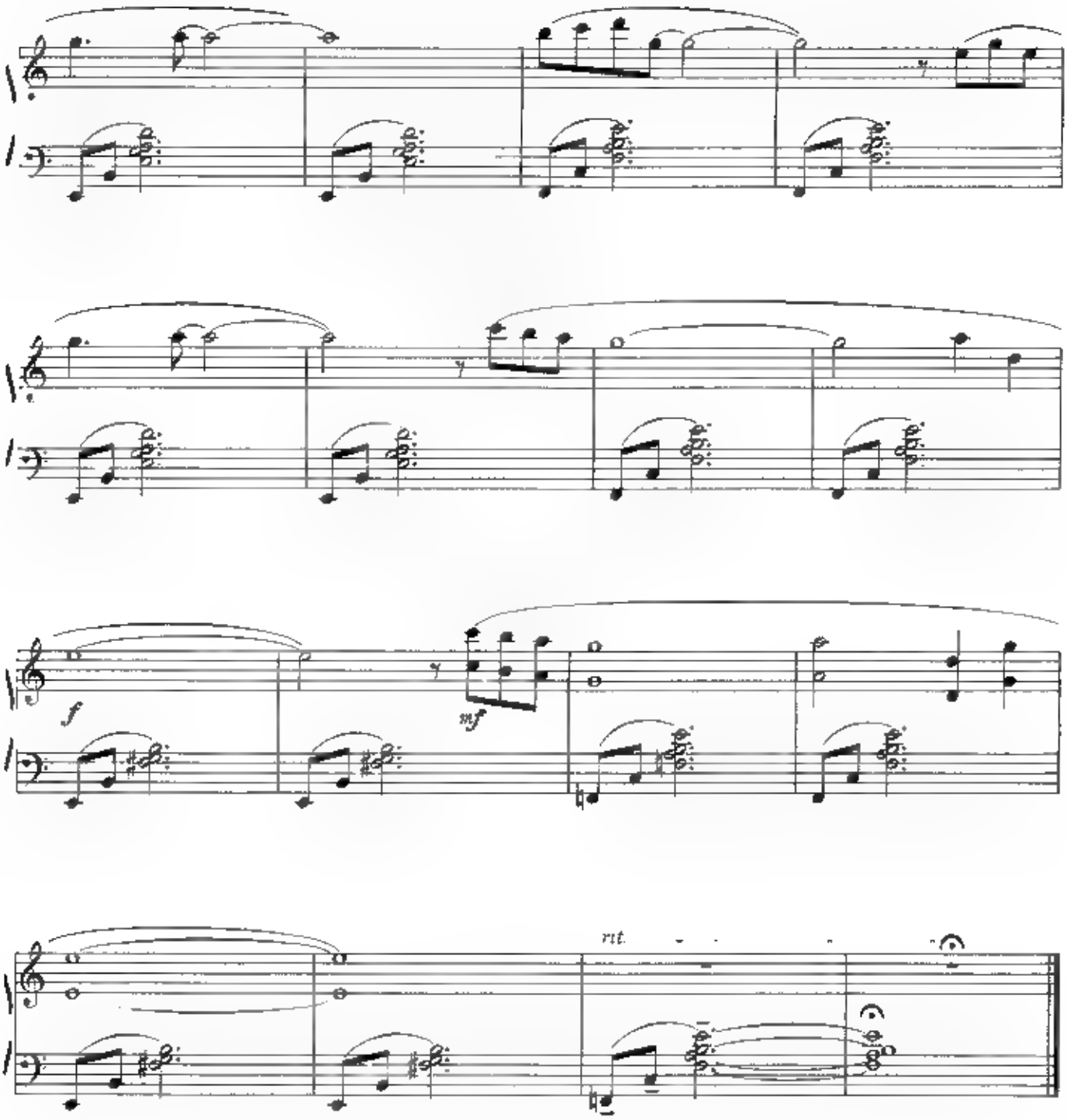
f
mf
rit.

Resphoina

JOE HISAISHI

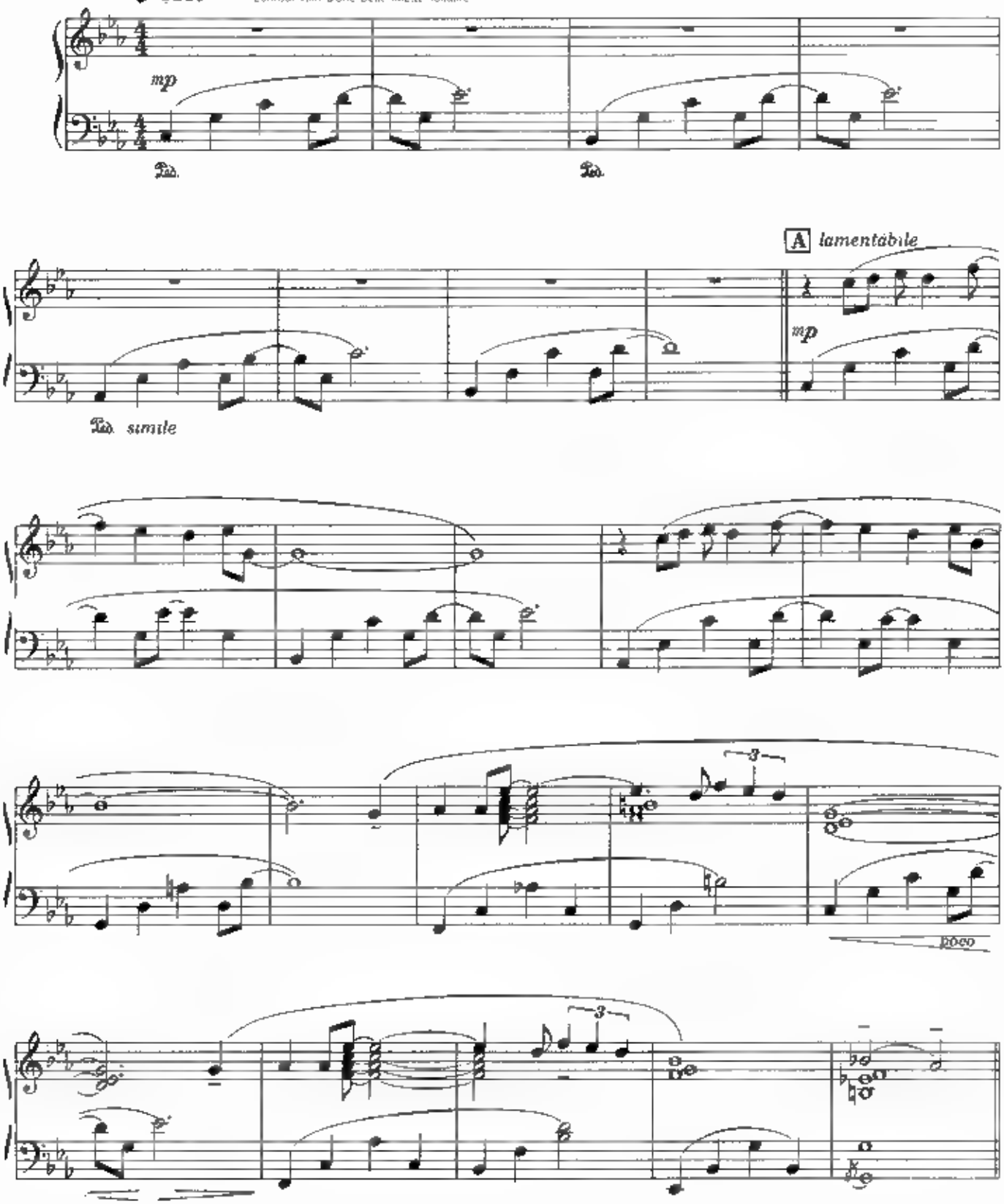
Allegro non troppo

Lamour vain d'une belle fillette solitaire

lamentabile

poco

© TOKUMA Music Publishers Co. Ltd. & WONDER ... INC. & THMS

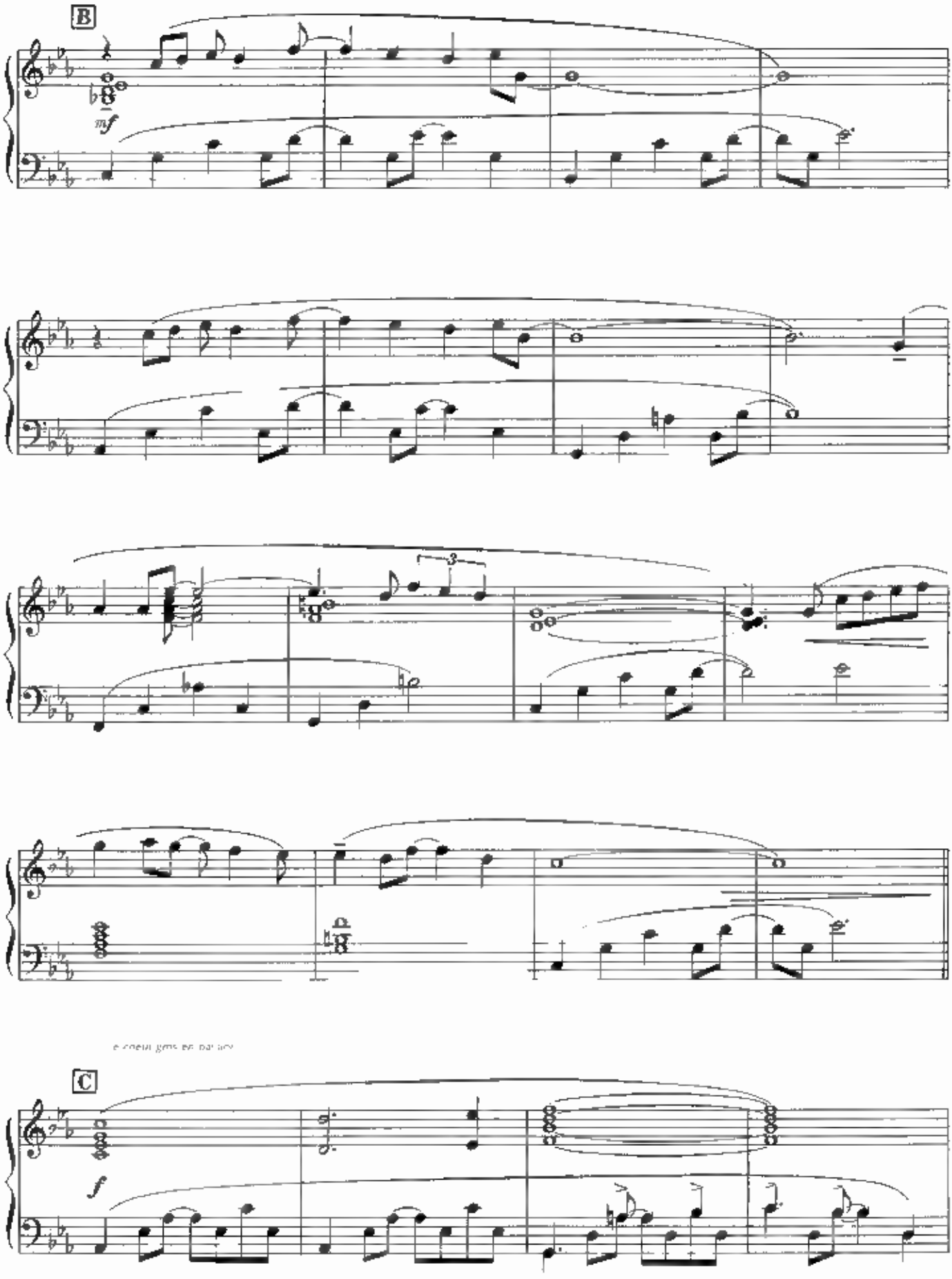
B
mf
C
f

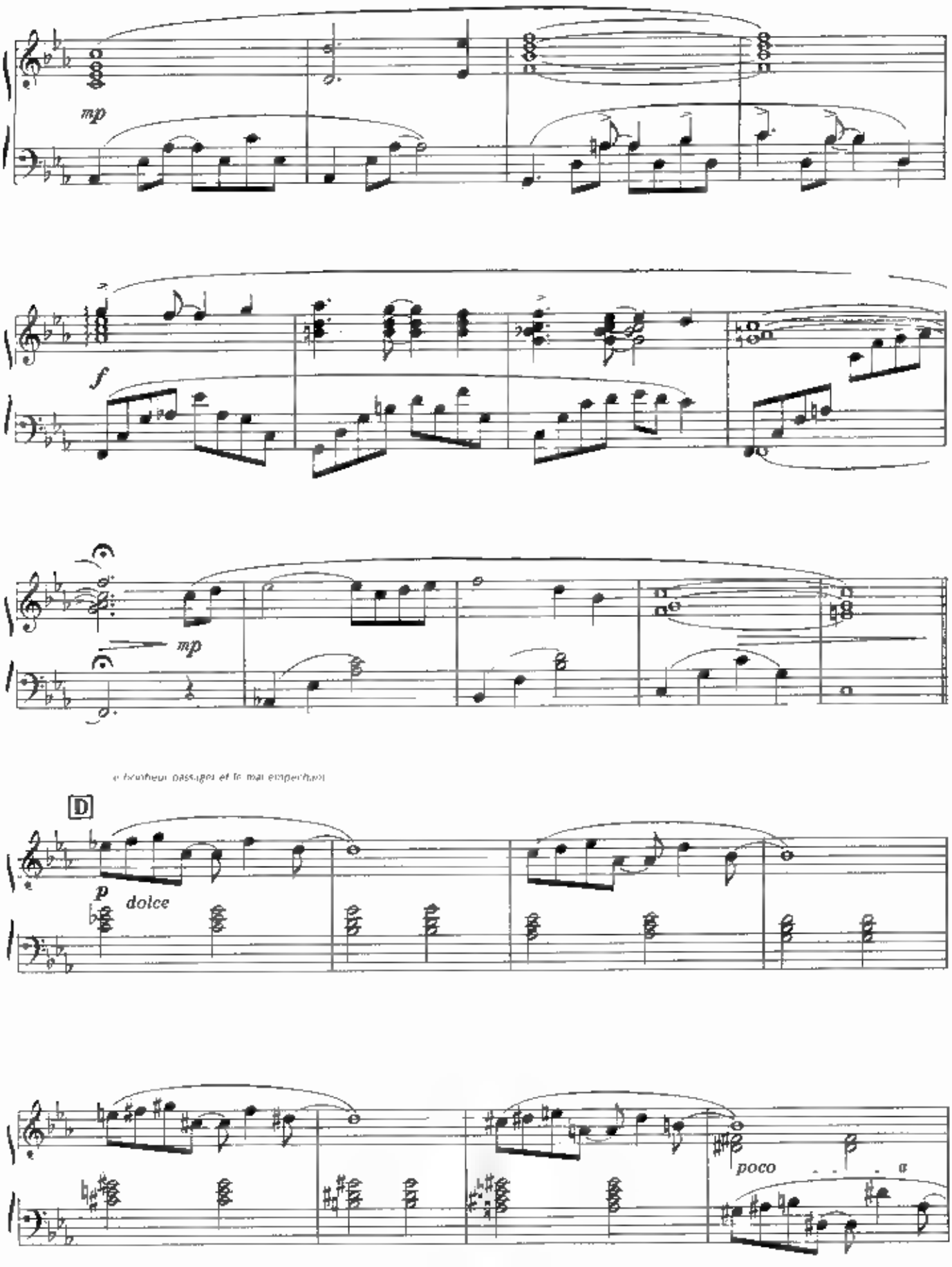
mp
f
mp
D
p
dolce
poco

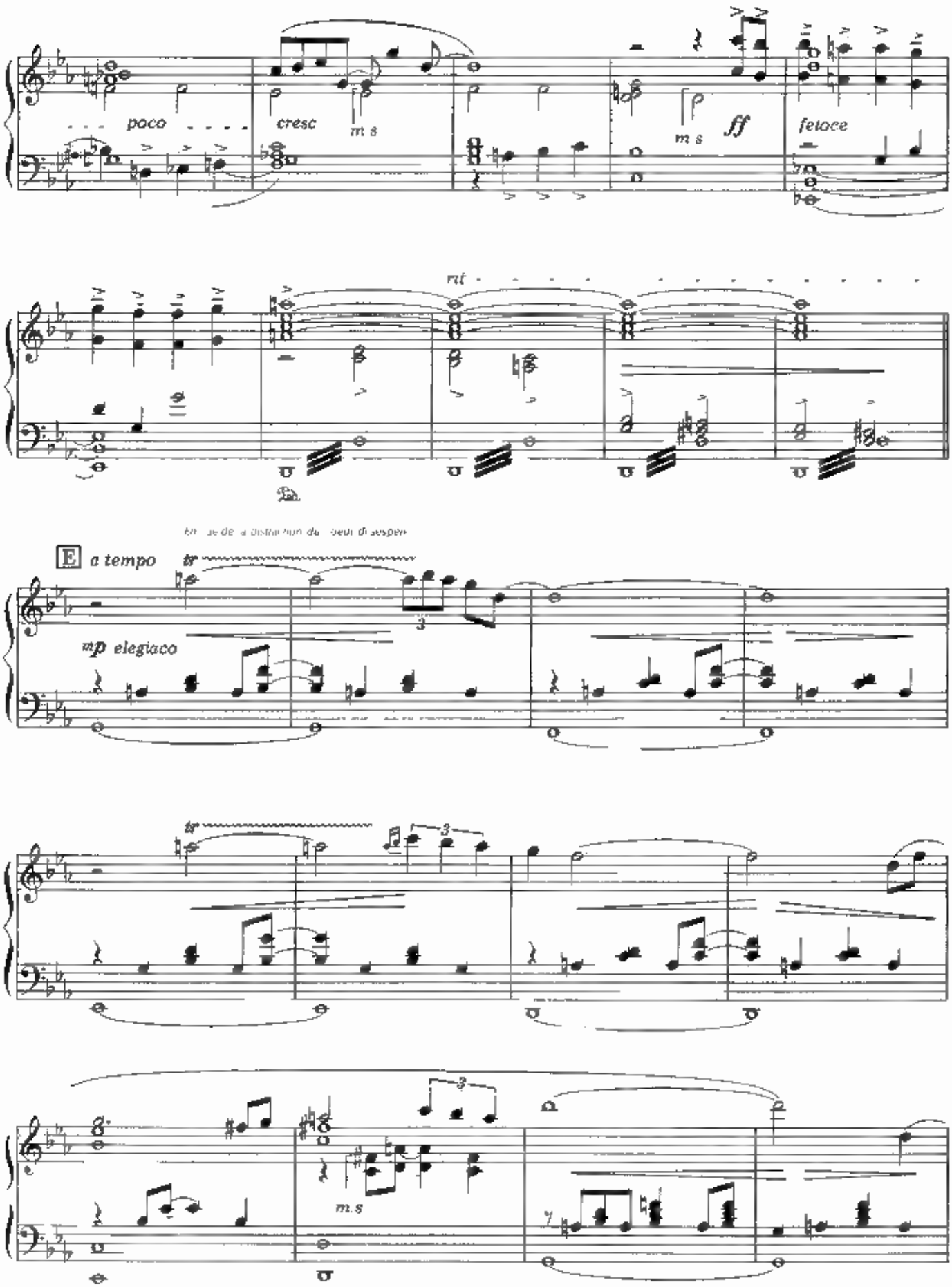
poco
cresc
m s
m s
ff
feroce
mf
E a tempo
tr
mp elegiaco
tr
3
3
m.s

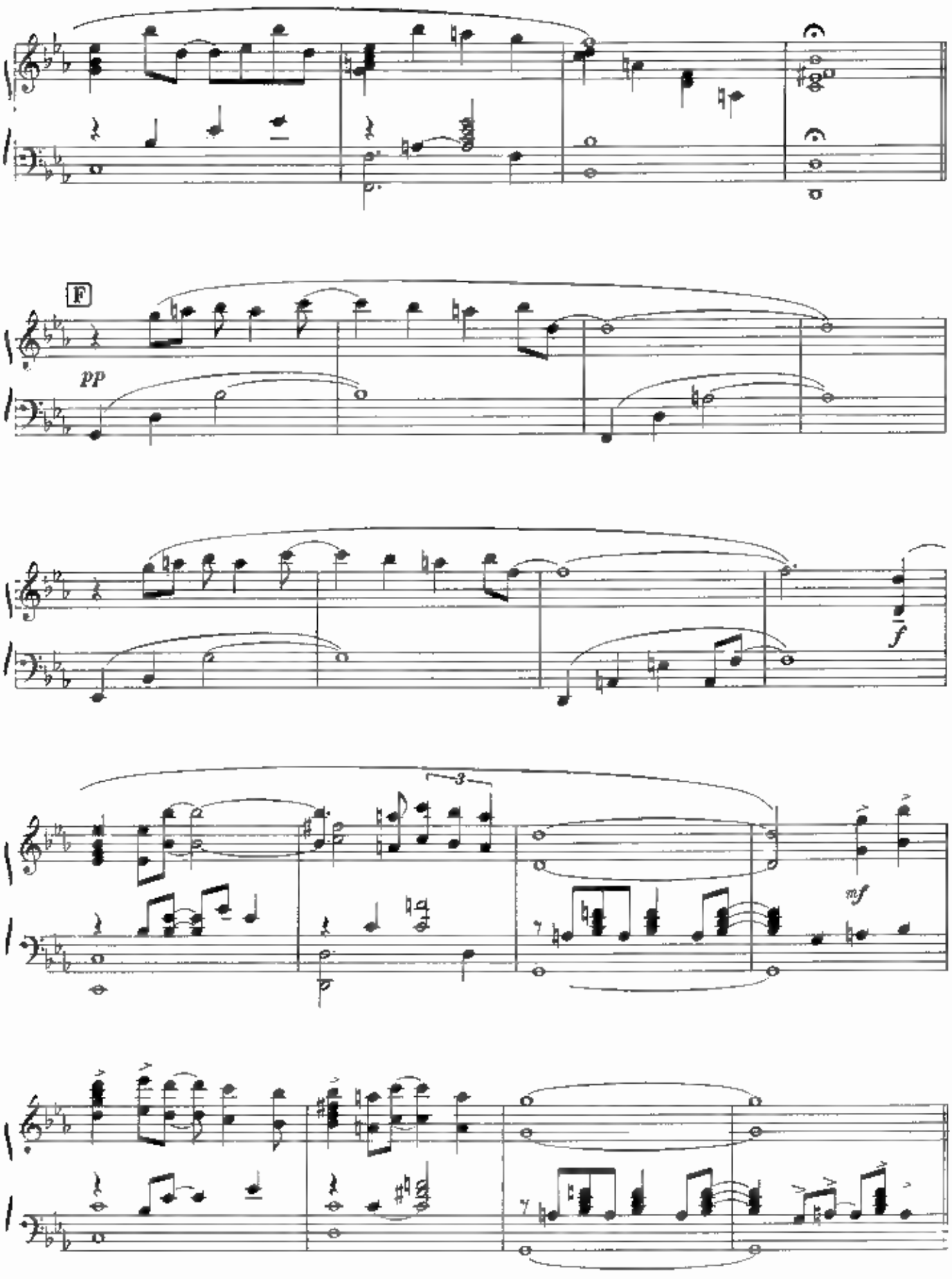
F
pp
f
3
mf

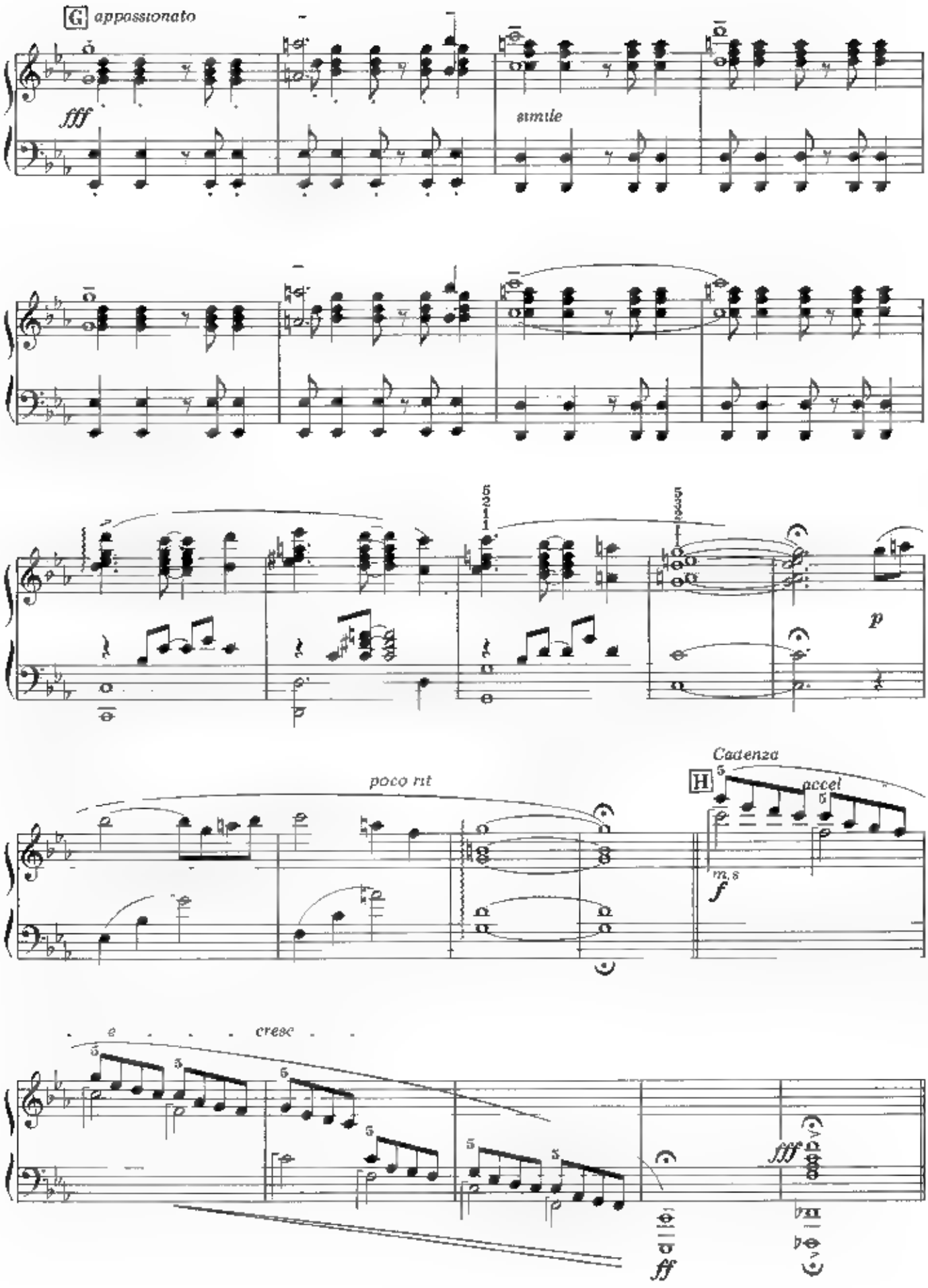
G appassionato
fff
simile
p
poco rit
Cadenza
H
accel
m.s
f
cresc
ff
fff

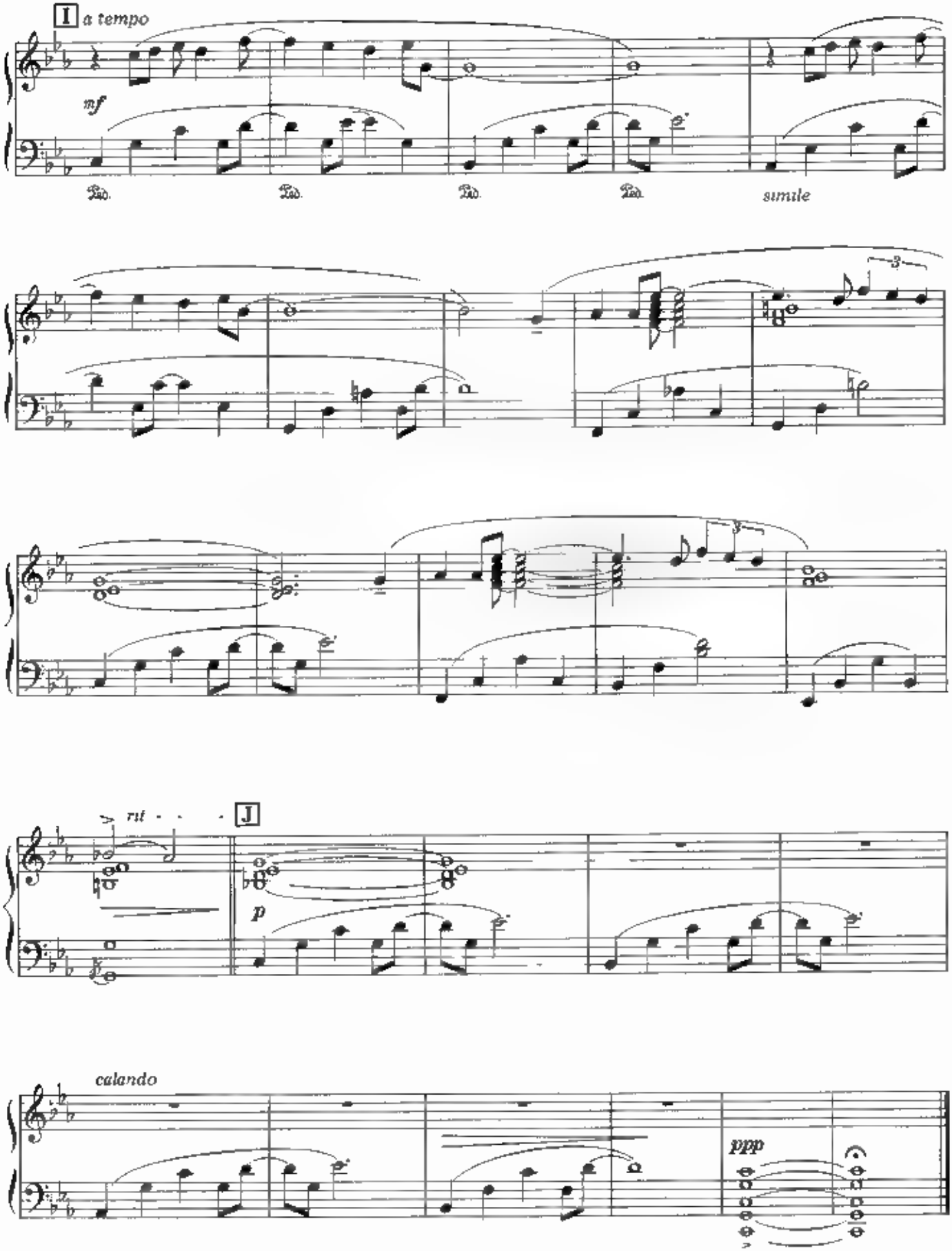
I
a tempo
mf
simile
rit
J
p
calando
ppp

The Twilight Shore

JOE HISAISHI

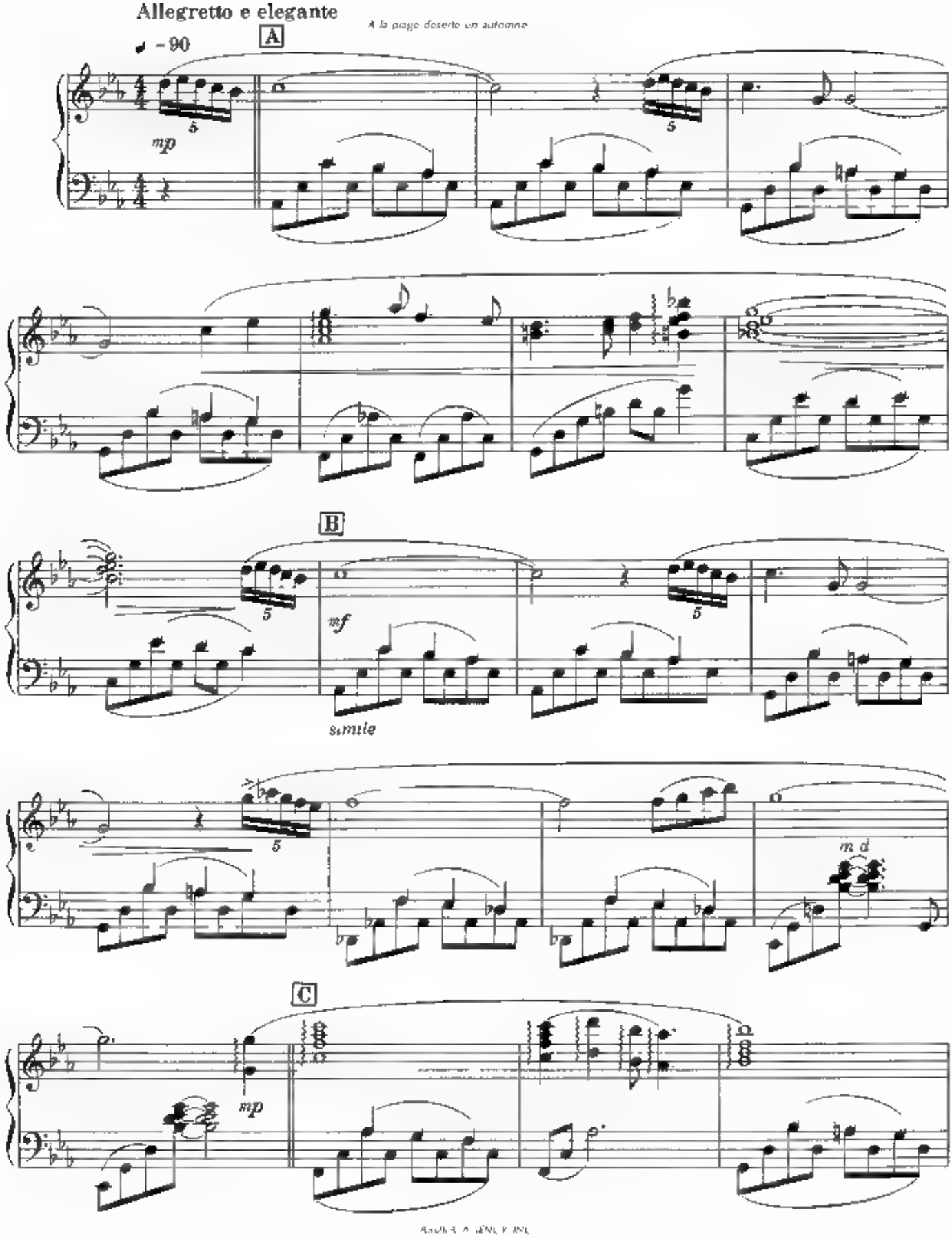

ALFRED PUBLISHING

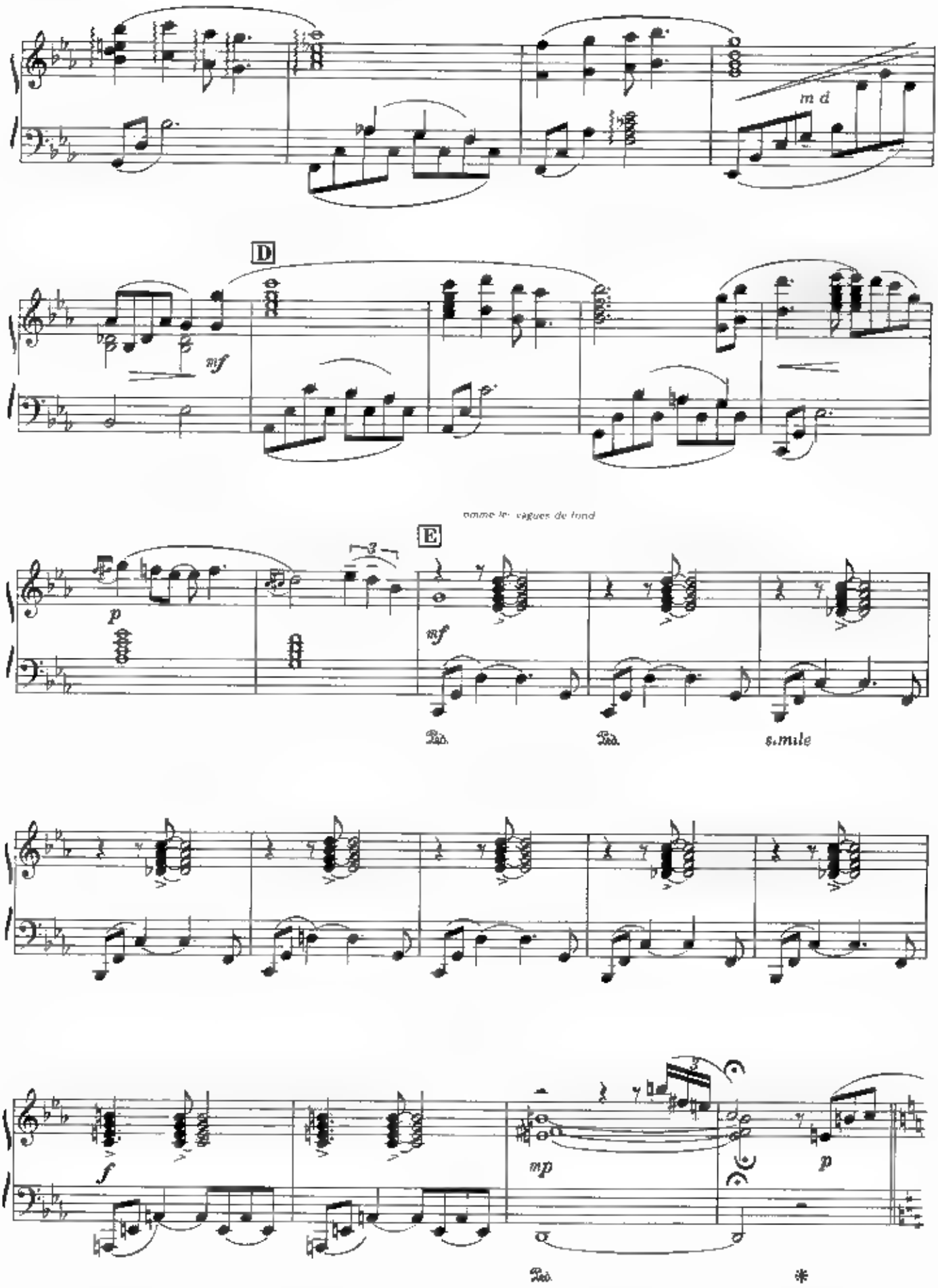
m d
D
mf
comme les vagues de fond
E
p
mf
Ped.
Ped.
smile
f
mp
p
Ped.
*

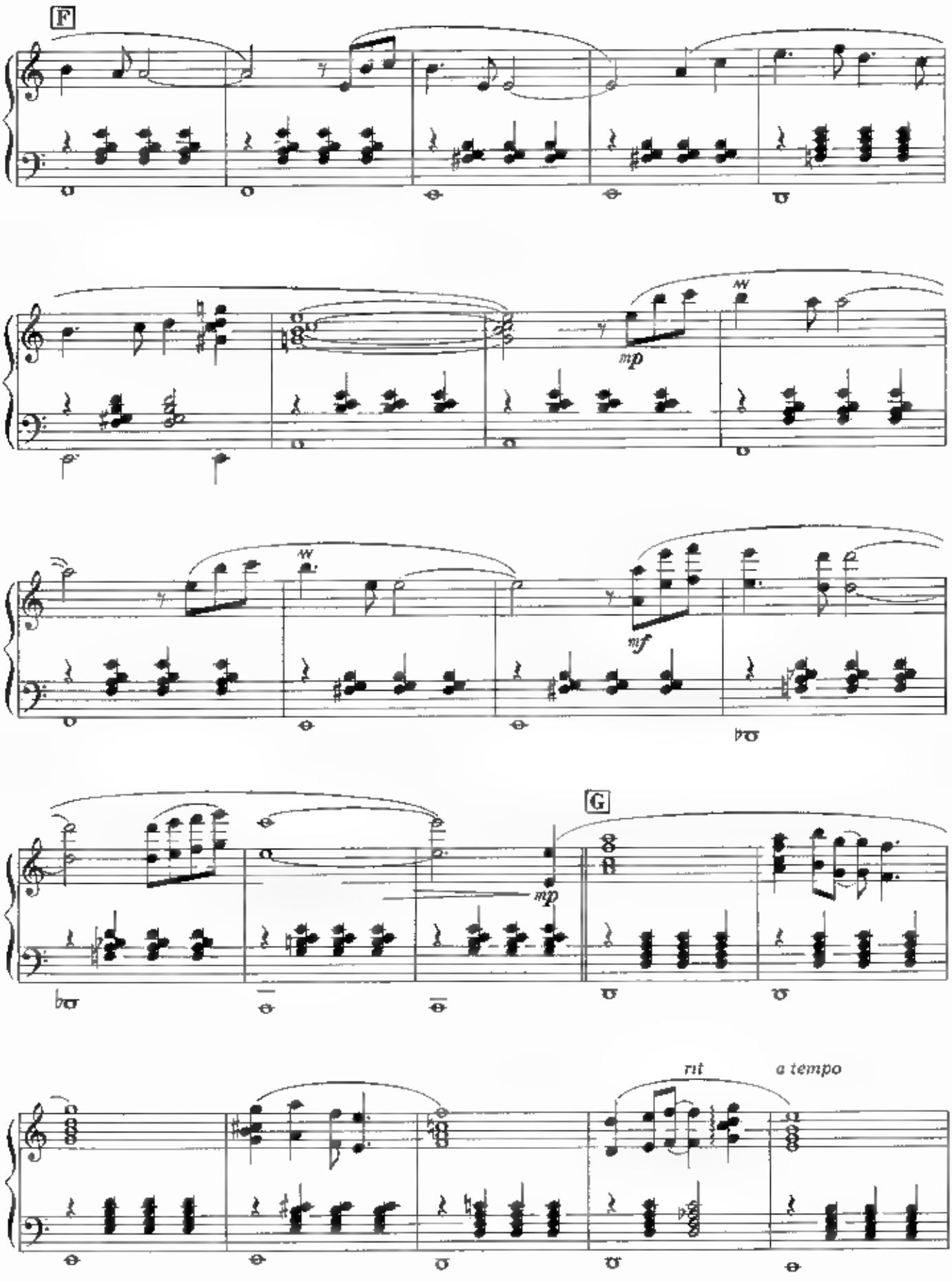
F
mp
mf
G
mp
rit
a tempo

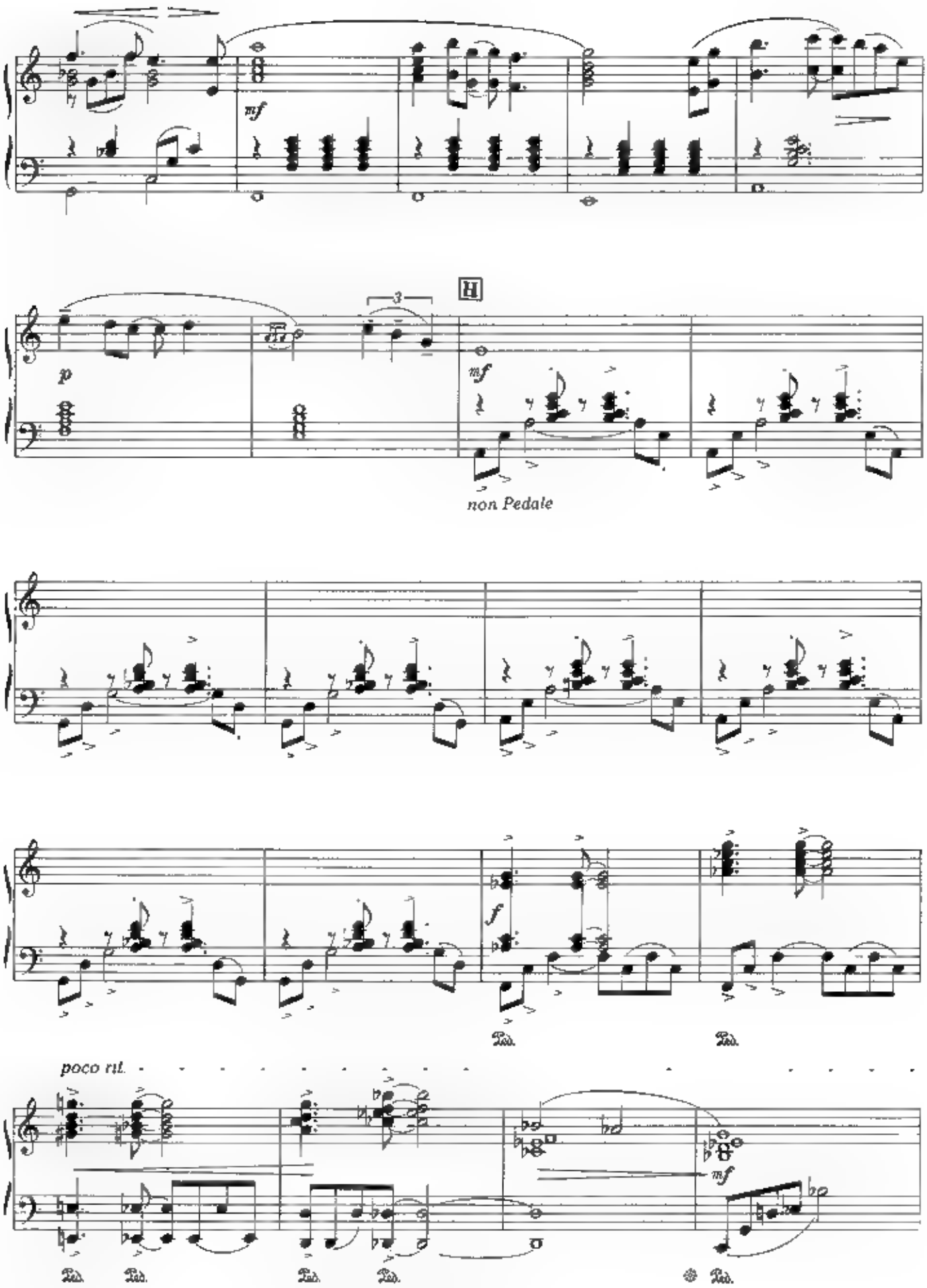
mf
H
3
p
mf
non Pedale
f
Ped.
Ped.
poco rit.
mf
Ped.
Ped.
Ped.
Ped.
Ped.

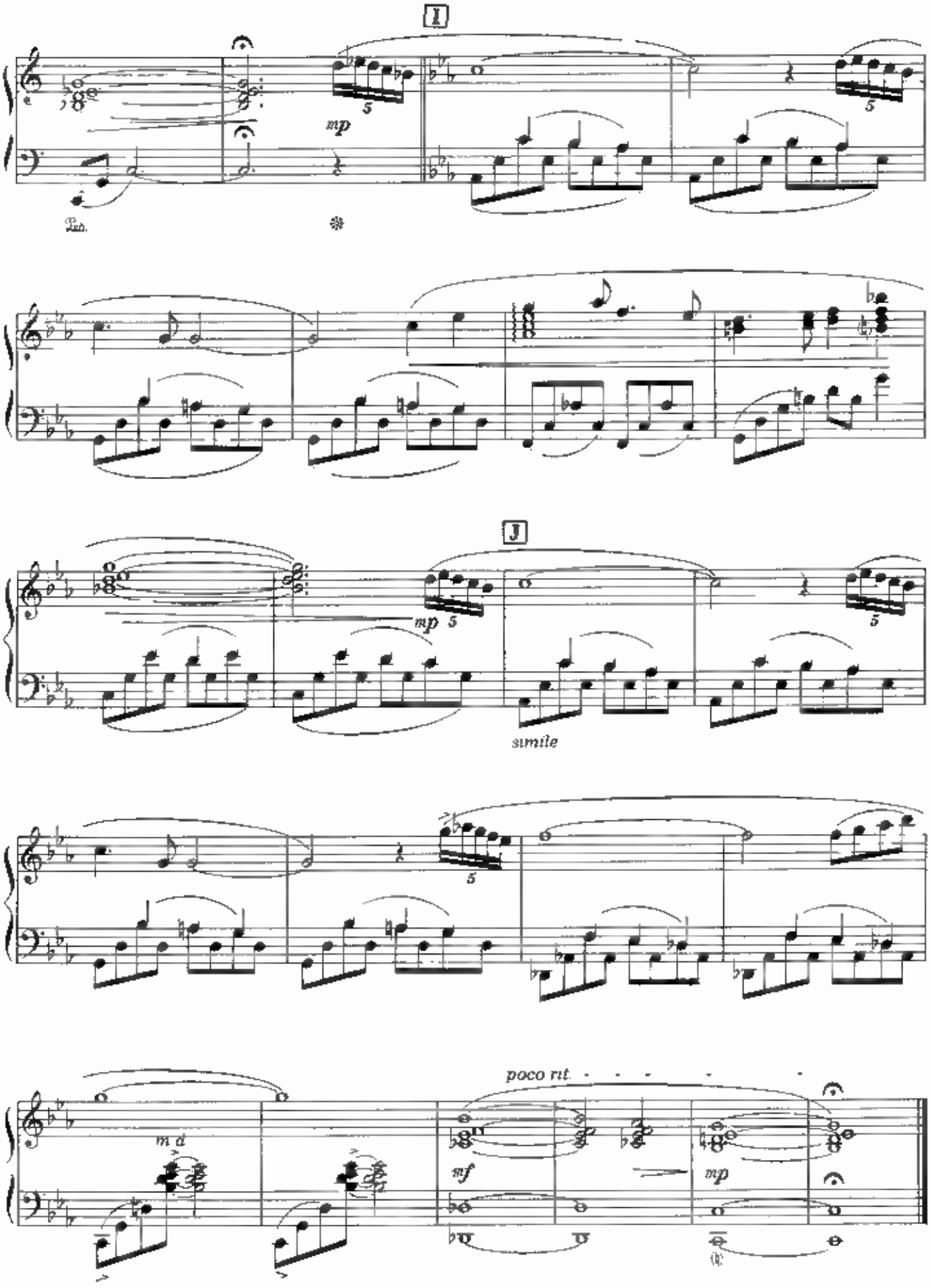
I
mp
5
Ped.
J
mp
5
simile
poco rit.
mf
mp

The Wind Forest

JOE HISAISHI

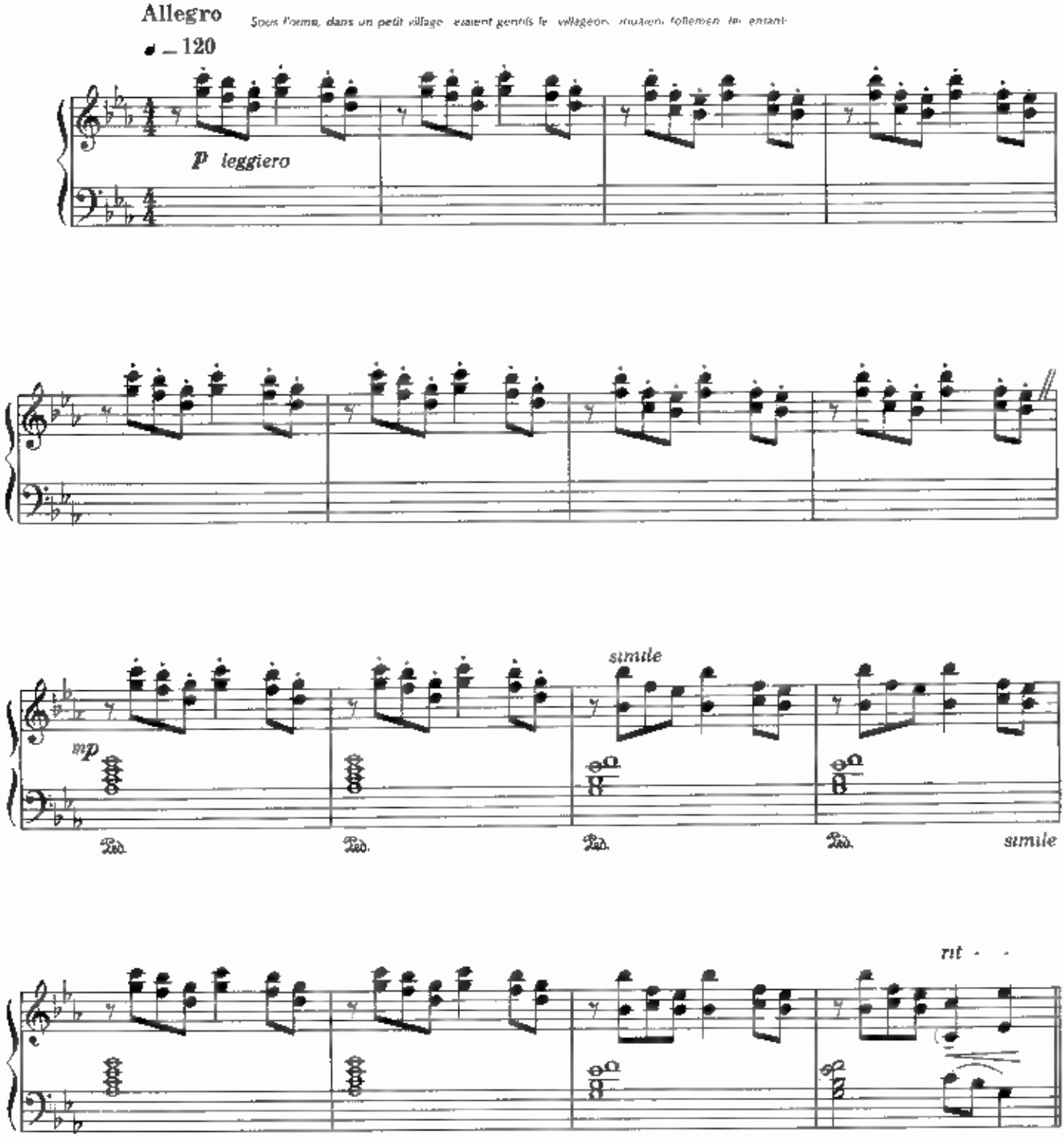

© TOKYO Music Publishers Co.,Ltd.

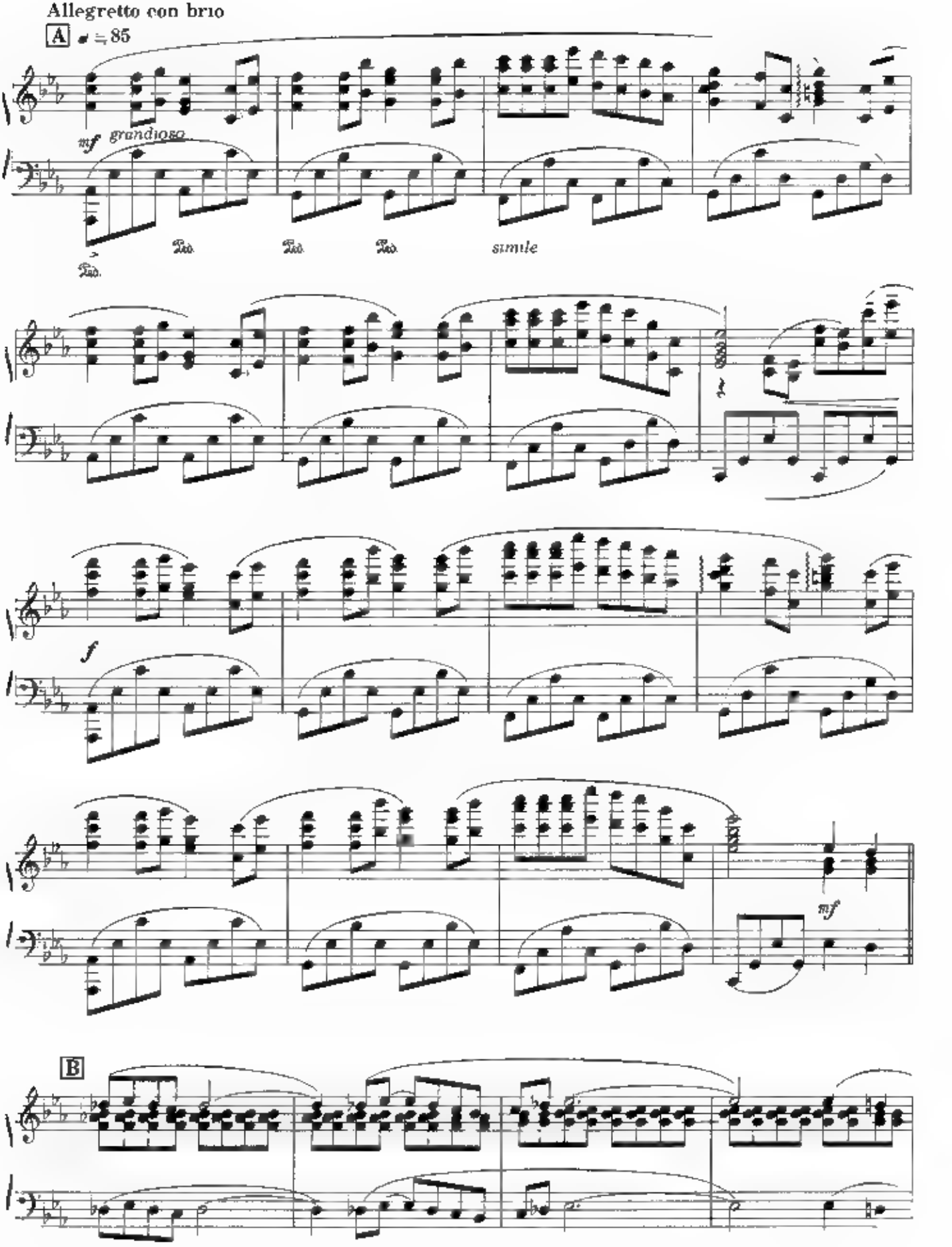
Allegretto con brio
A ♩ = 85
mf grandioso
Ped.
Ped.
Ped.
Ped.
simile
f
mf
B

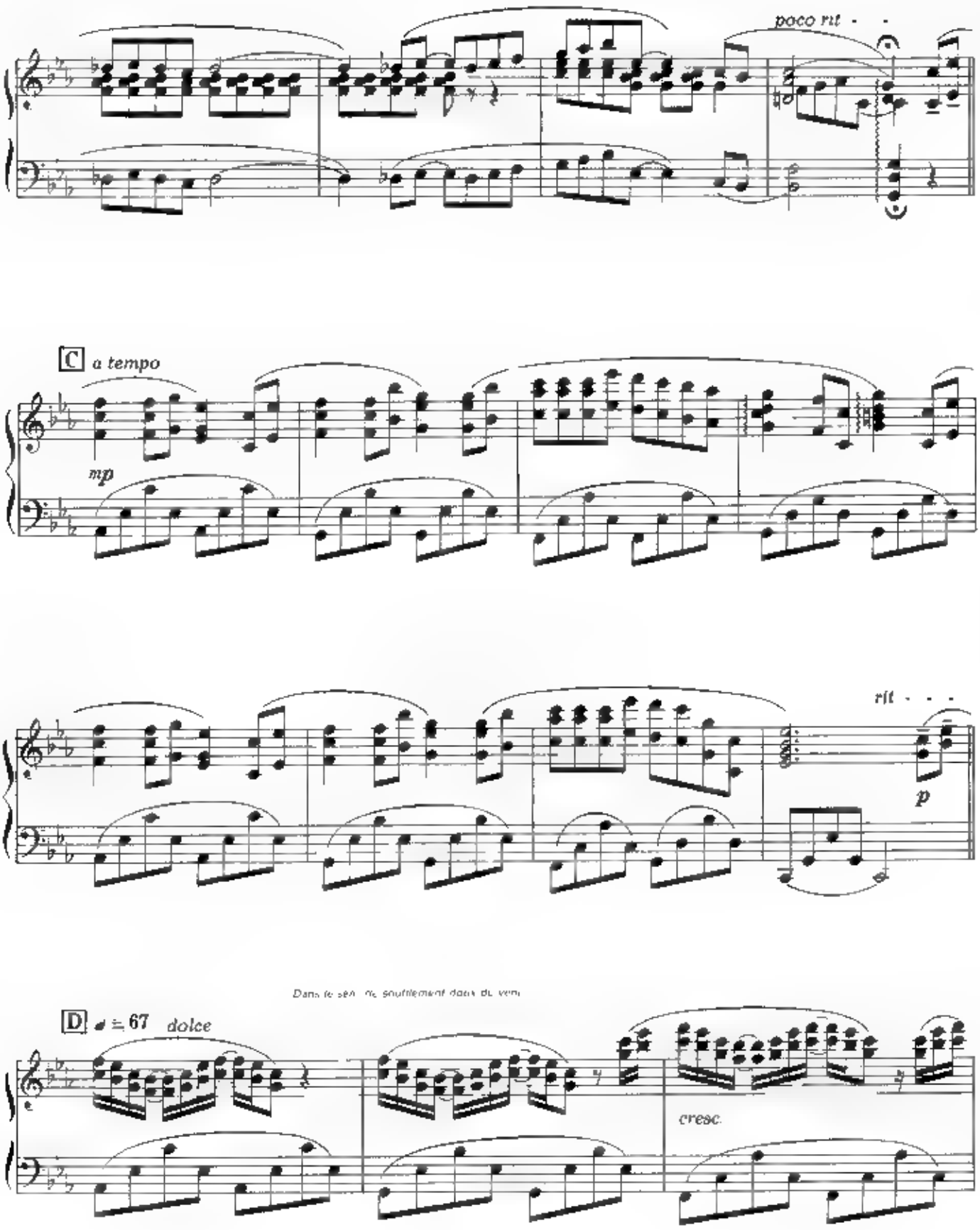
poco rit
C
a tempo
mp
rit
p
Dans le sens de soufflement doux du vent
D
♩ = 67
dolce
cresc.

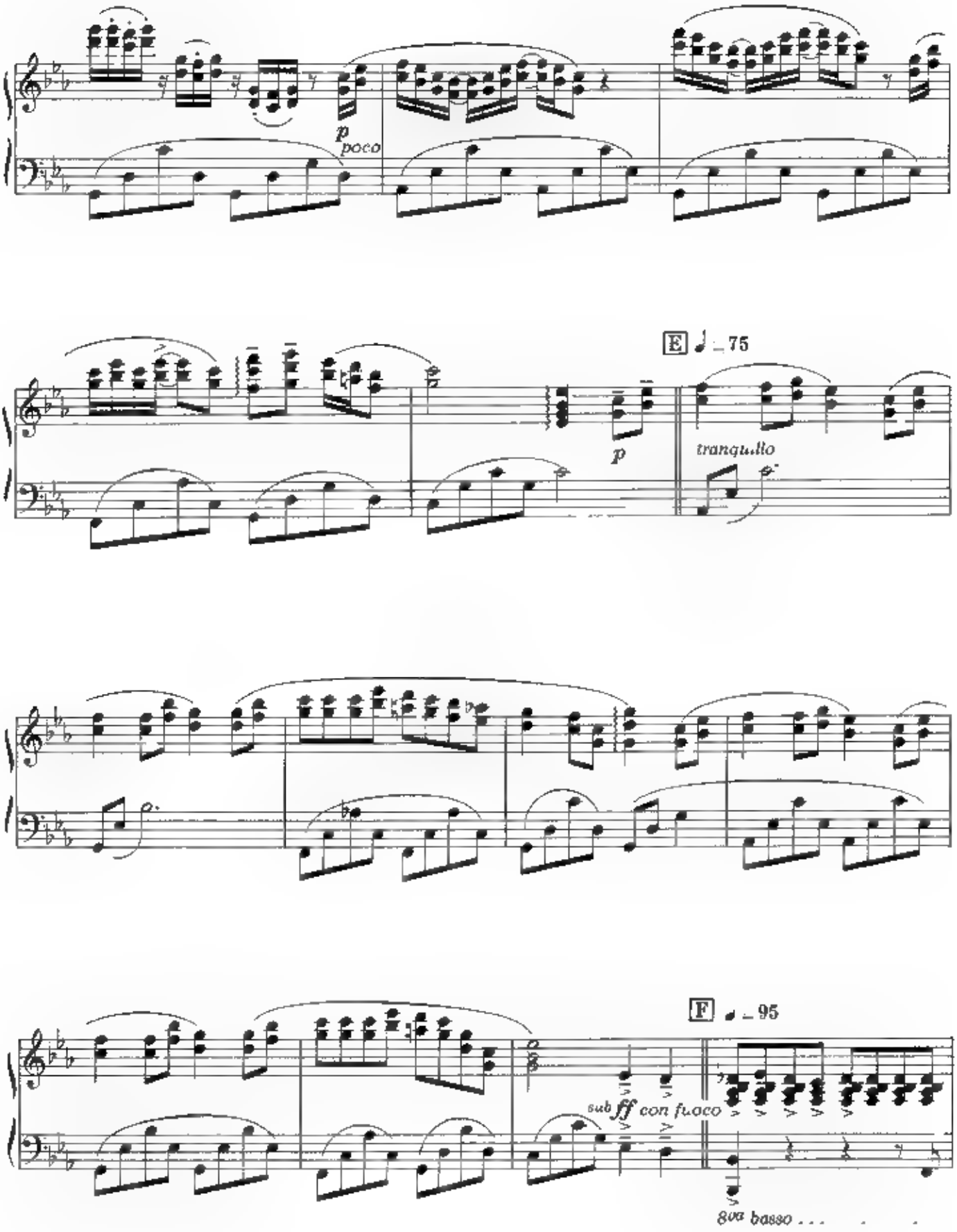
p
poco
E ♩ = 75
p
tranquillo
F ♩ = 95
sub ff con fuoco
8va basso

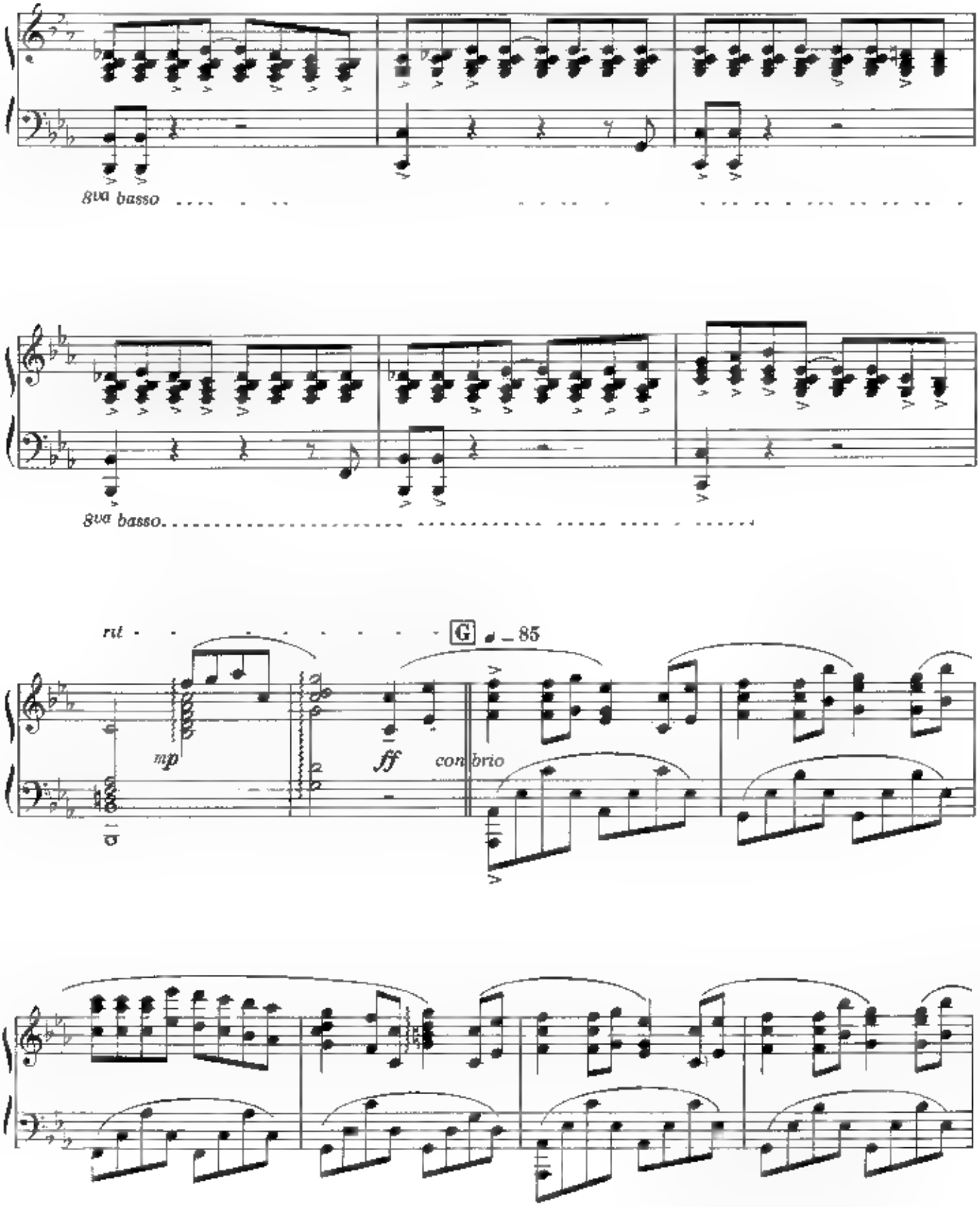
8va basso
8va basso
rit.
G
♩ = 85
mp
ff
con brio

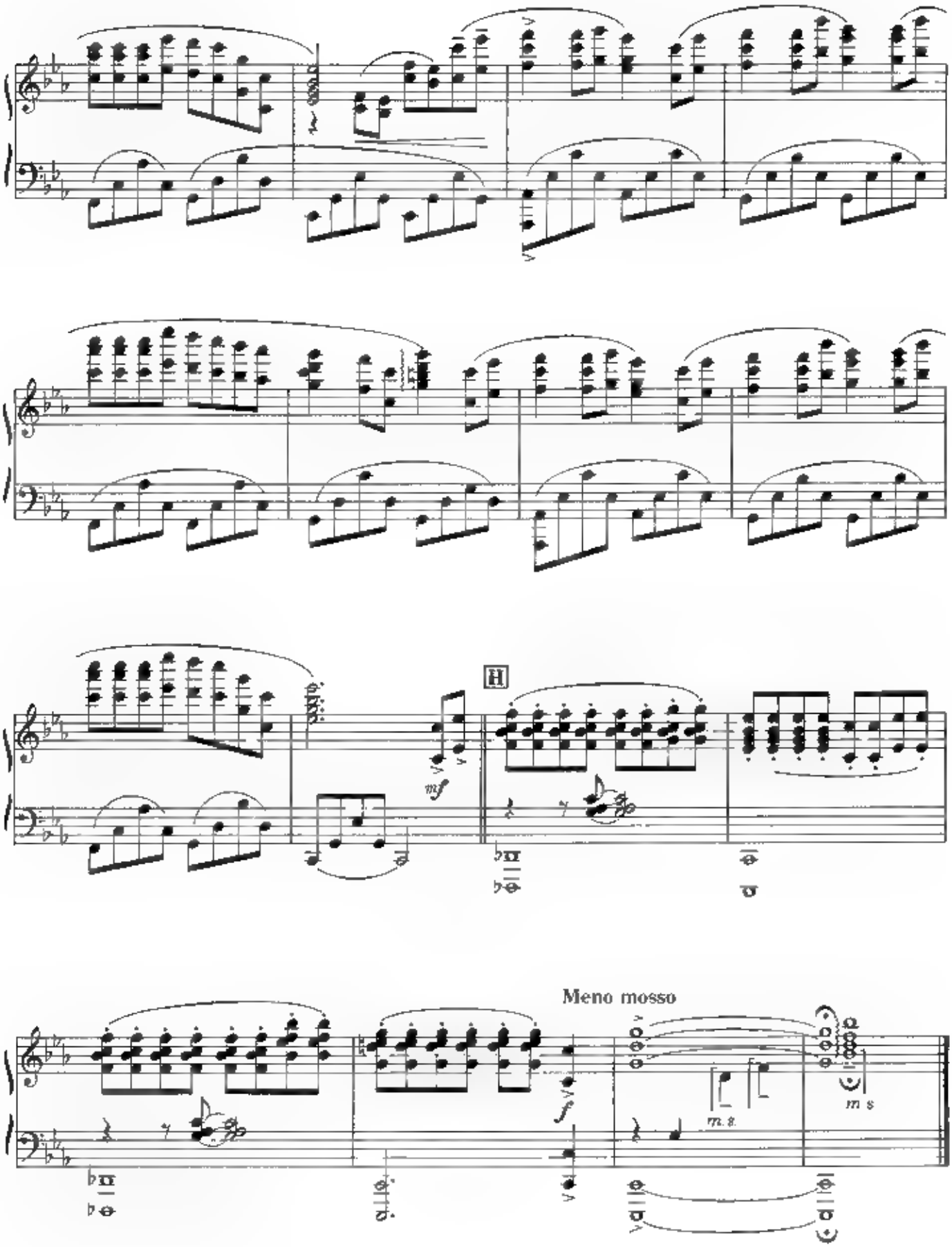
H
mf
Meno mosso
f
m. s.
m. s.

Friends

[PIANO STORIES II ~ The Wind of Life

Music by Joe Hisaishi

Transcripted by Shuori Aoyama

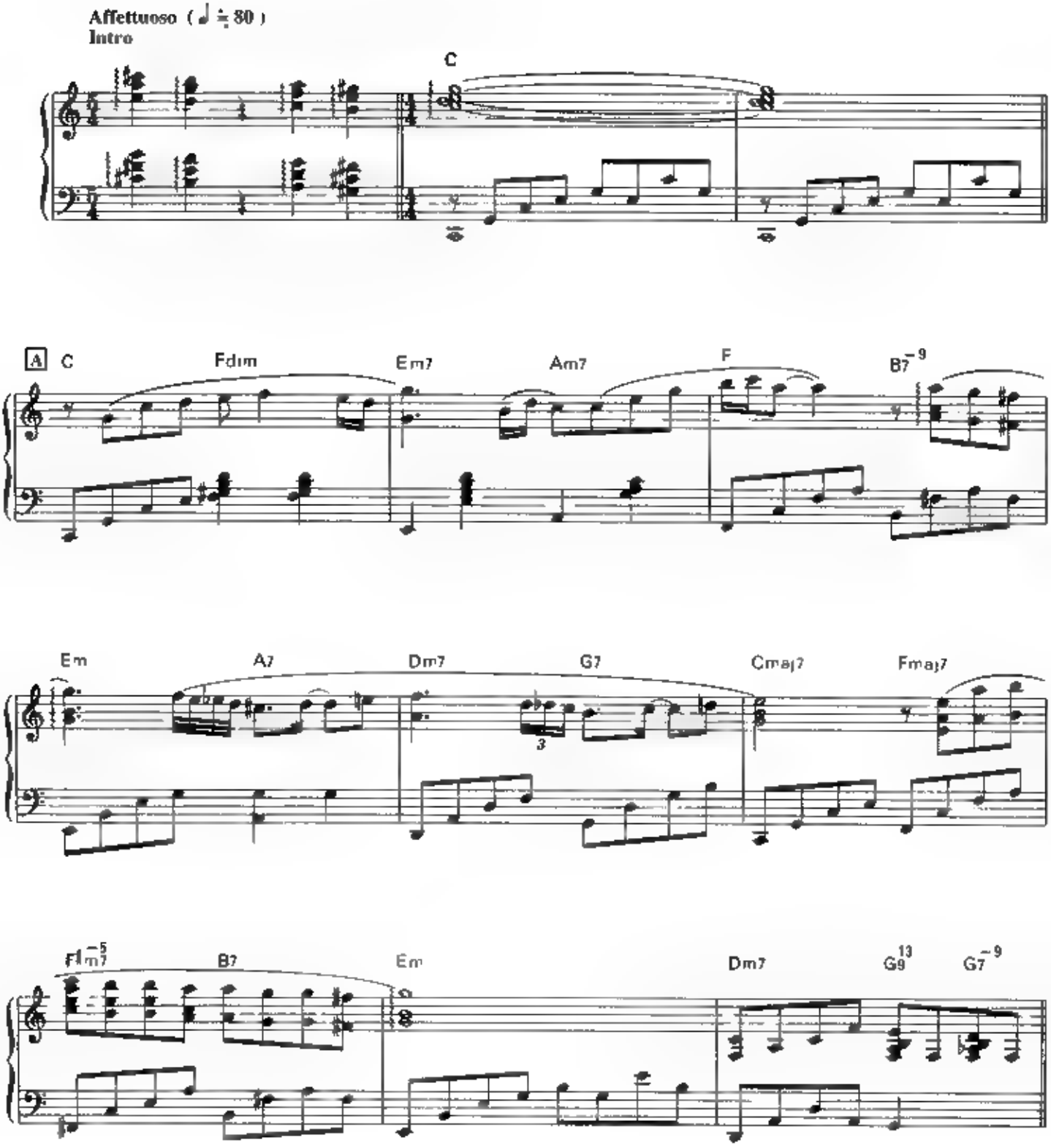

© 1995 by WONDER CITY INC

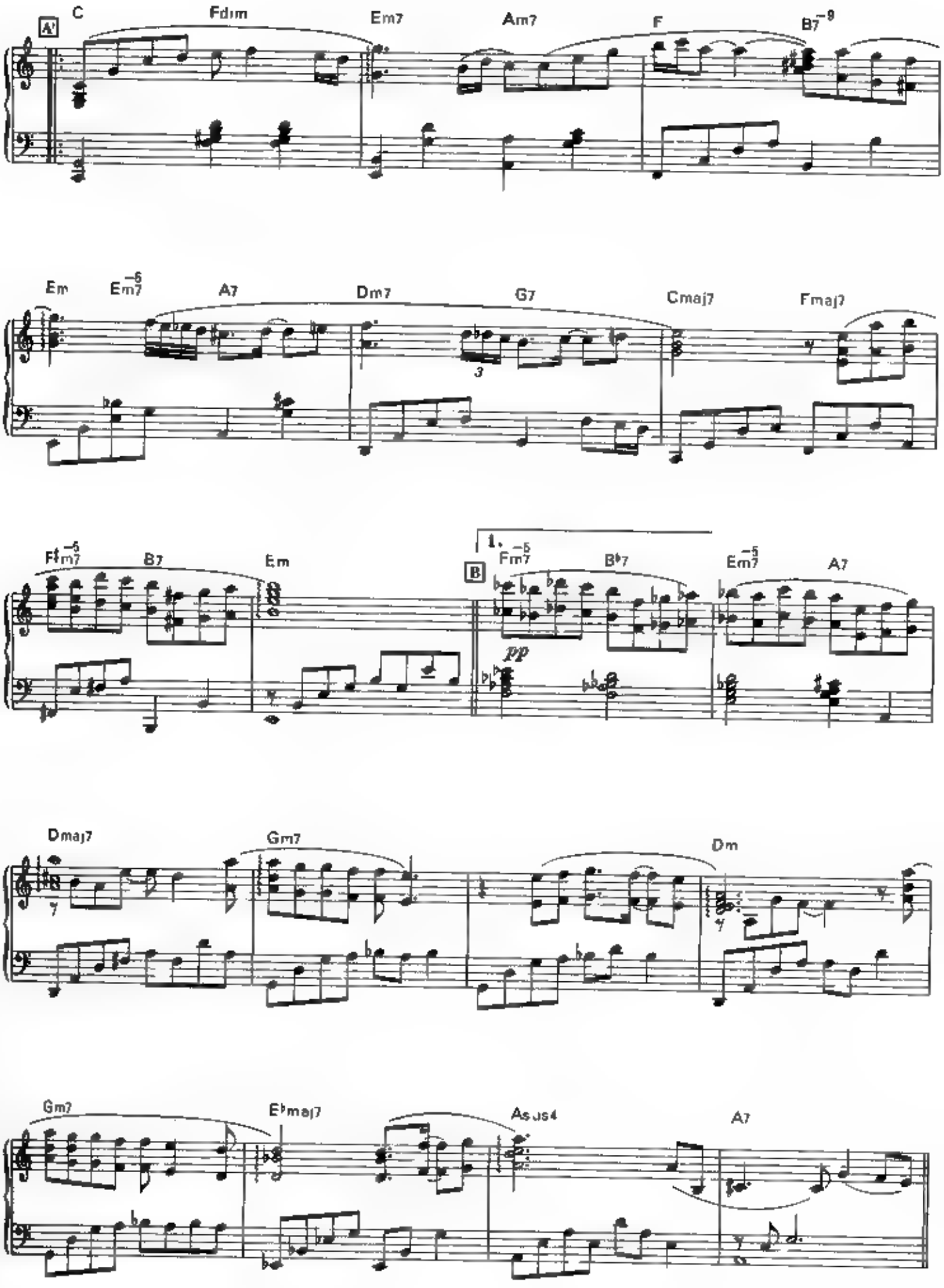
A'
C
Fdim
Em7
Am7
F
B7-9
Em
Em7-6
A7
Dm7
G7
Cmaj7
Fmaj7
3
F♯m7-5
B7
Em
1.
B
Fm7-5
B♭7
Em7-5
A7
pp
Dmaj7
Gm7
Dm
Gm7
E♭maj7
Asus4
A7

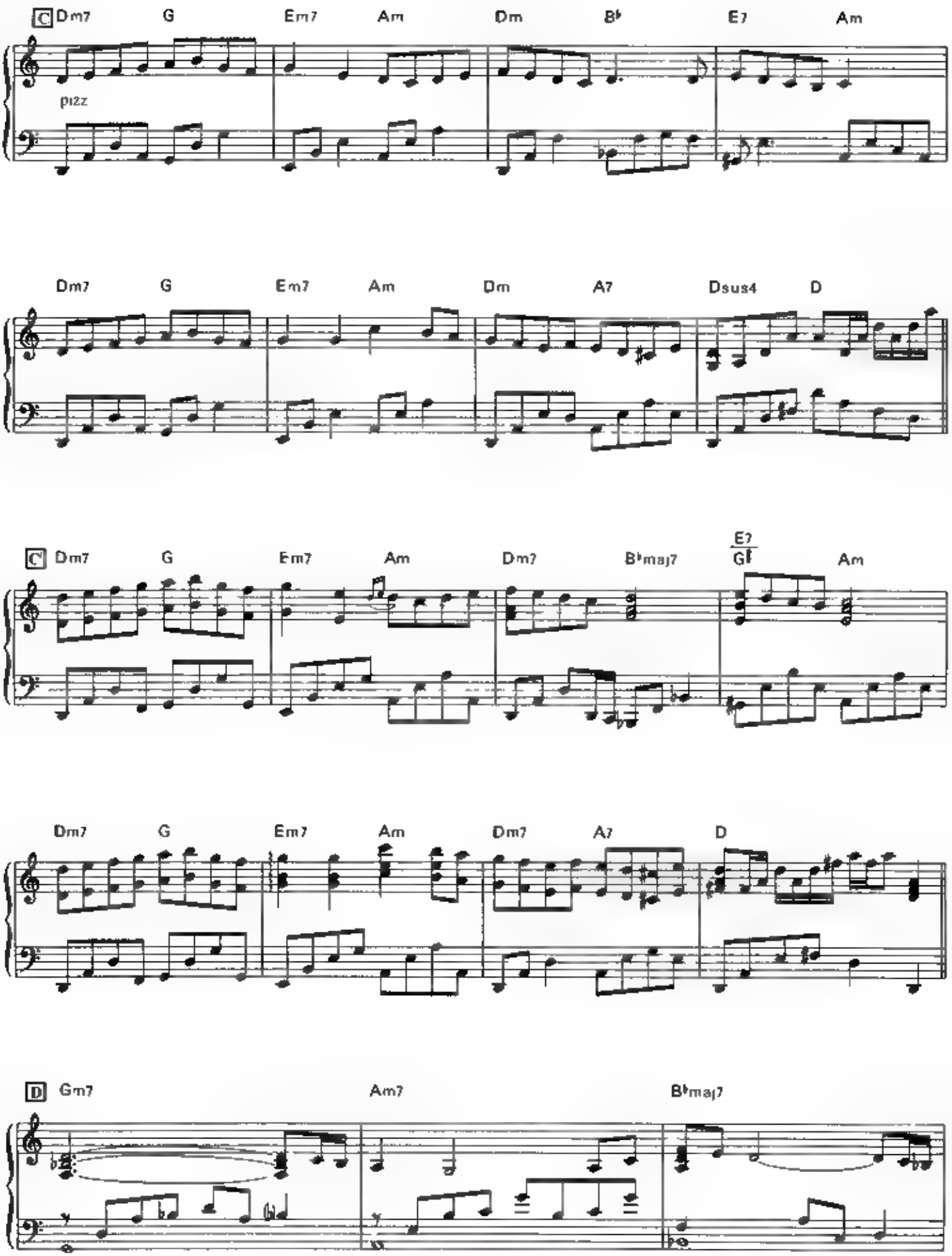
C
Dm7
G
Em7
Am
Dm
B♭
E7
Am
pizz
Dm7
G
Em7
Am
Dm
A7
Dsus4
D
C
Dm7
G
Em7
Am
Dm7
B♭maj7
E7
G
Am
Dm7
G
Em7
Am
Dm7
A7
D
D
Gm7
Am7
B♭maj7

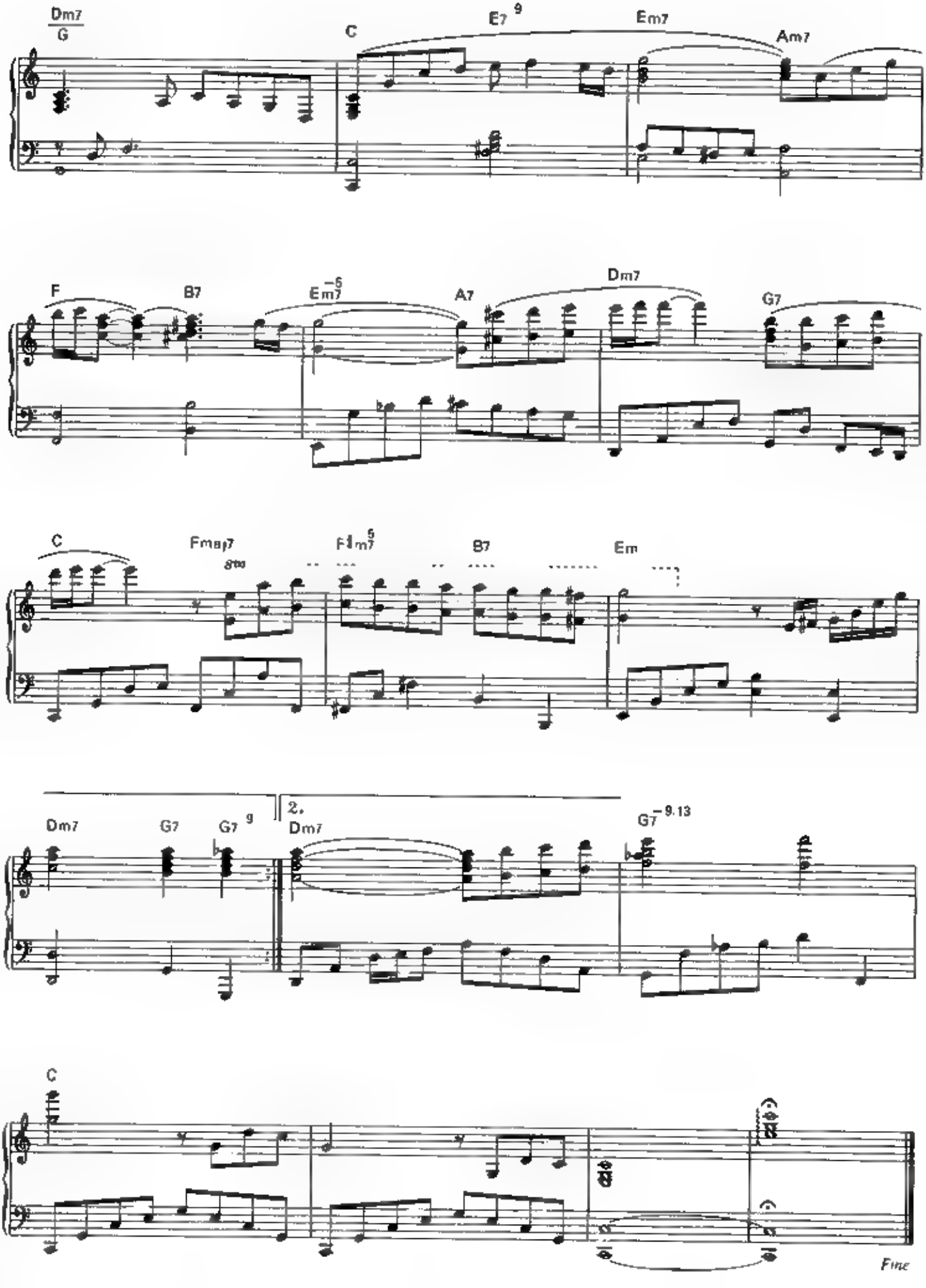
Dm7
G
C
E7 9
Em7
Am7
F
B7
Em7 -6
A7
Dm7
G7
C
Fmaj7
Fm7 5
B7
Em
Dm7
G7
G7 9
2.
Dm7
G7 -9.13
C
Fine

Sunday

〈PIANO STORIES II　The Wind of Life　〉

Music by Joe Hisaishi

Transcripted by Shiori Aoyama

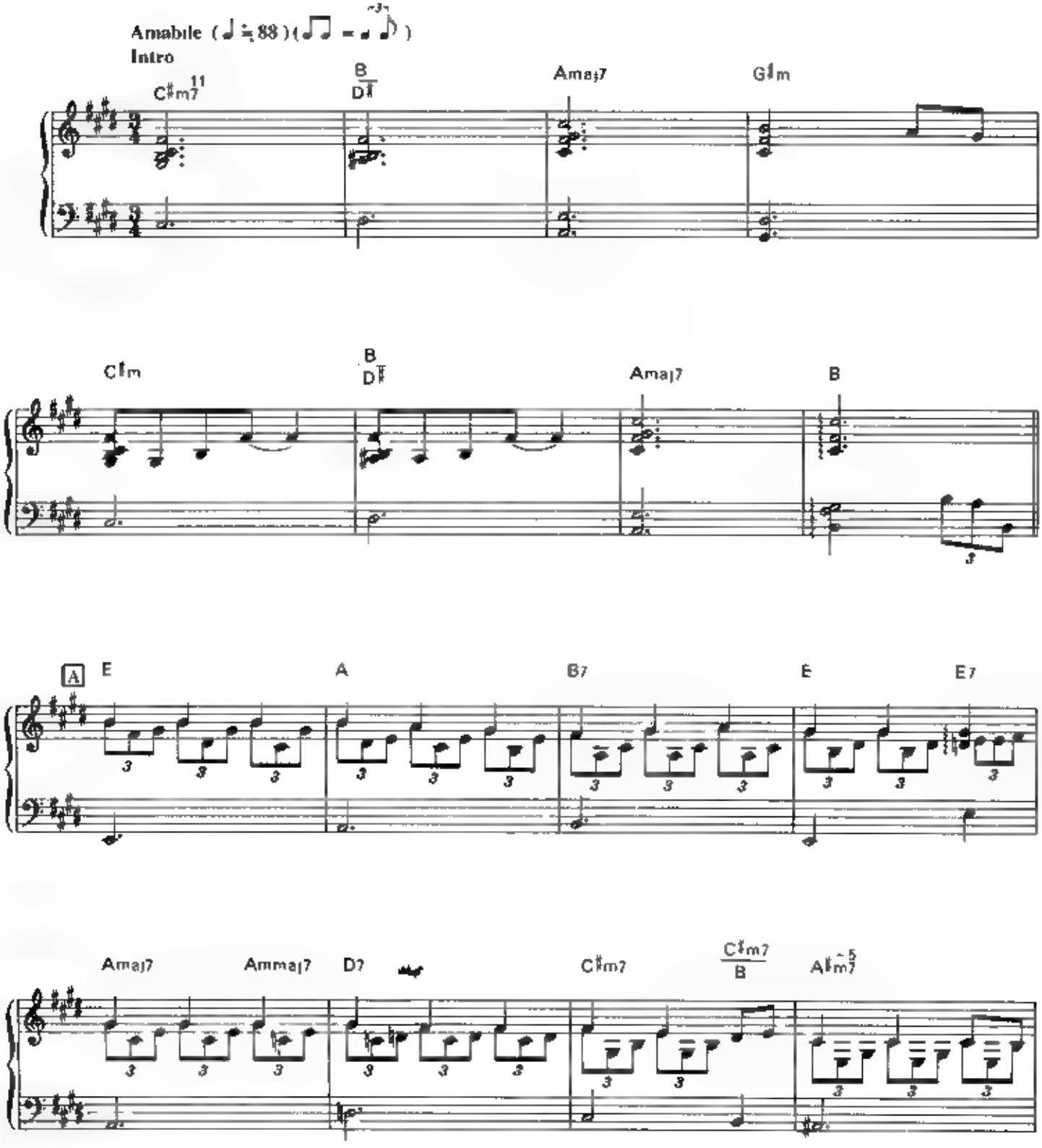

© 995 by Japan Broadcast Publishing Co., Ltd. & WONDER CITY, INC.

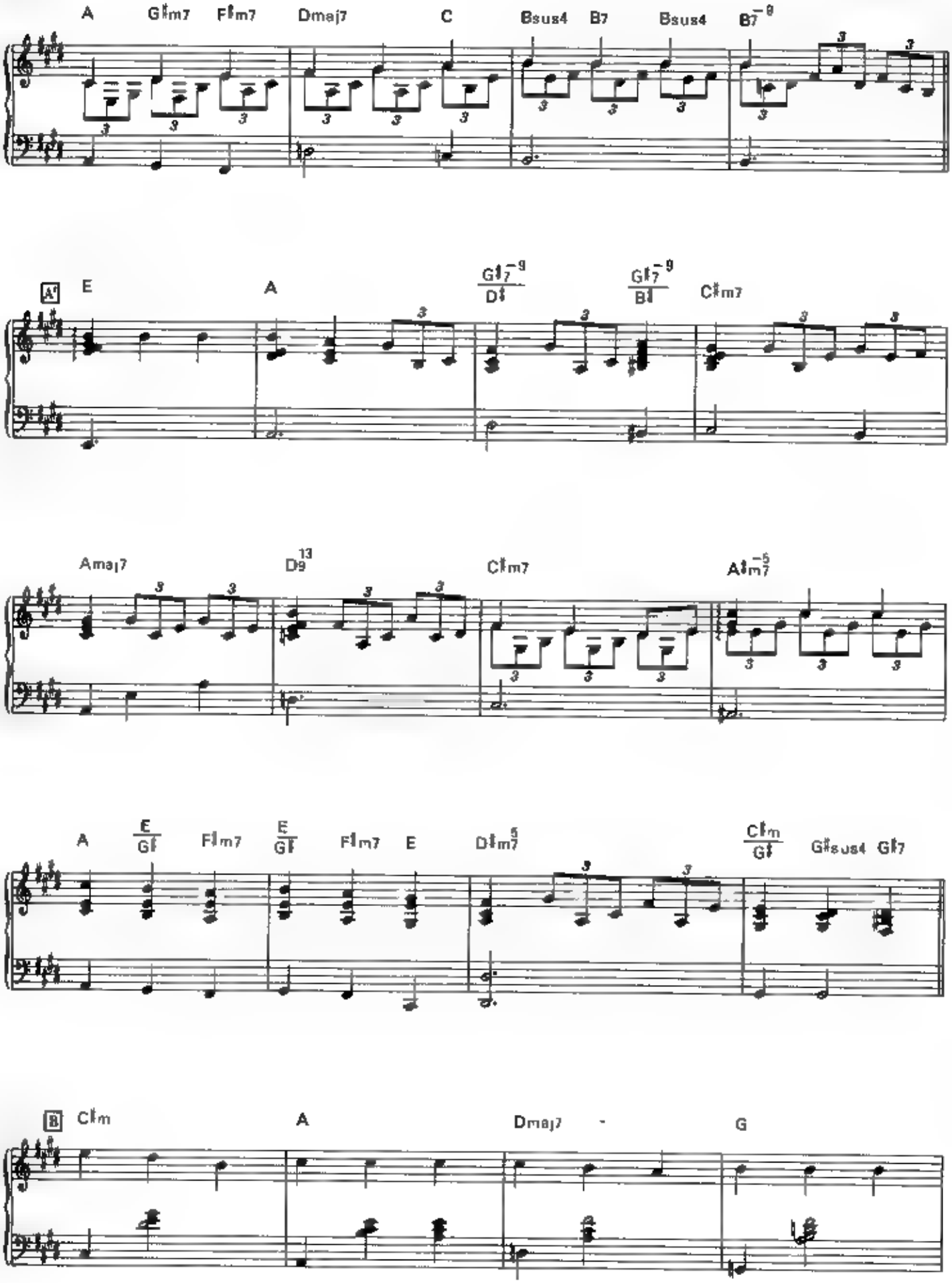
A
G♯m7
F♯m7
Dmaj7
C
Bsus4
B7
Bsus4
B7♭9
A'
E
A
G♯7♭9/D♯
G♯7♭9/B♯
C♯m7
Amaj7
D9♯13
C♯m7
A♯m7♭5
A
E/G♯
F♯m7
E/G♯
F♯m7
E
D♯m7♭5
C♯m/G♯
G♯sus4
G♯7
B
C♯m
A
Dmaj7
G

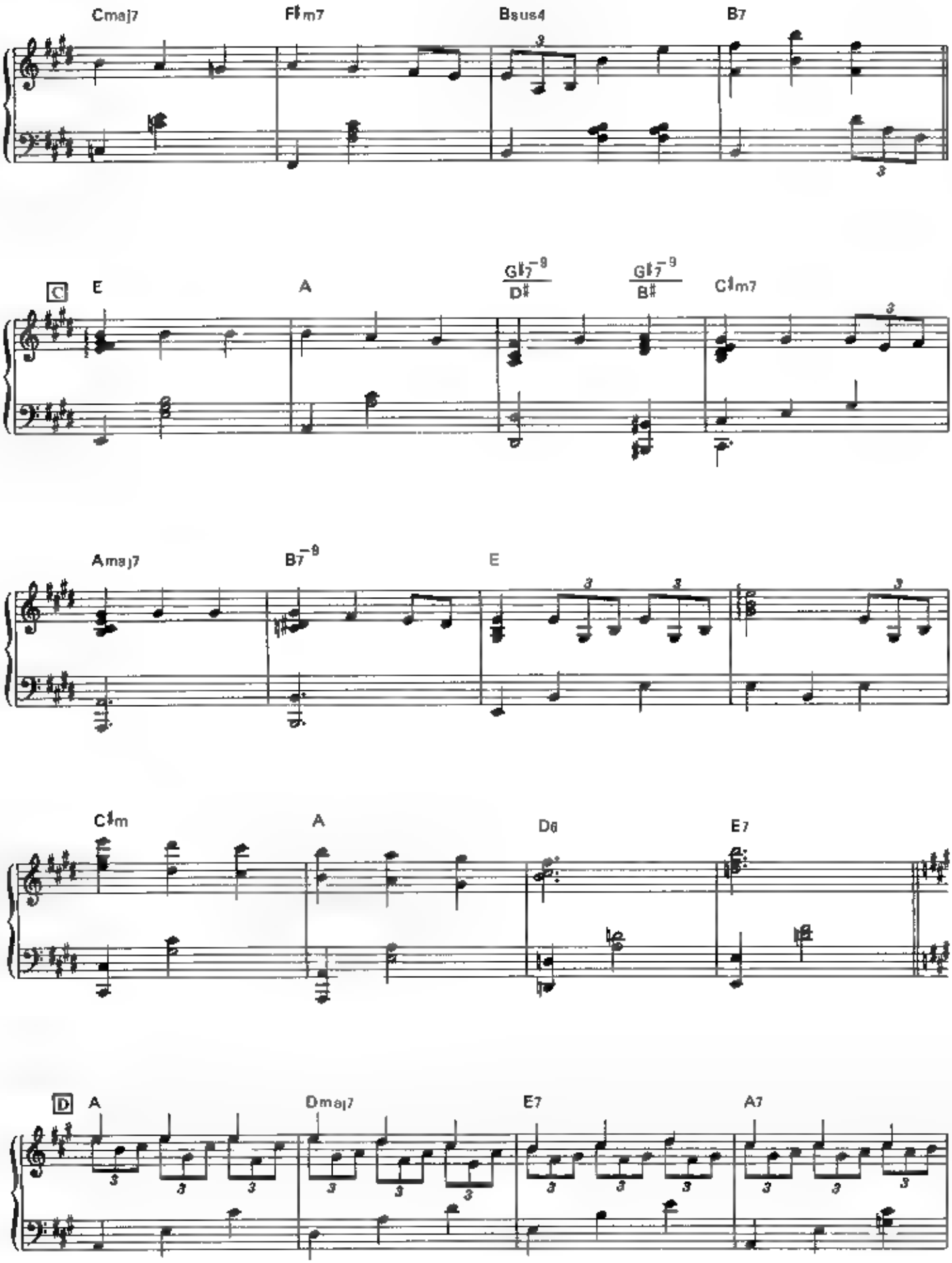
Cmaj7
F♯m7
Bsus4
B7
C
E
A
G♭7♭9/D♯
G♭7♭9/B♯
C♯m7
Amaj7
B7♭9
E
C♯m
A
D6
E7
D
A
Dmaj7
E7
A7

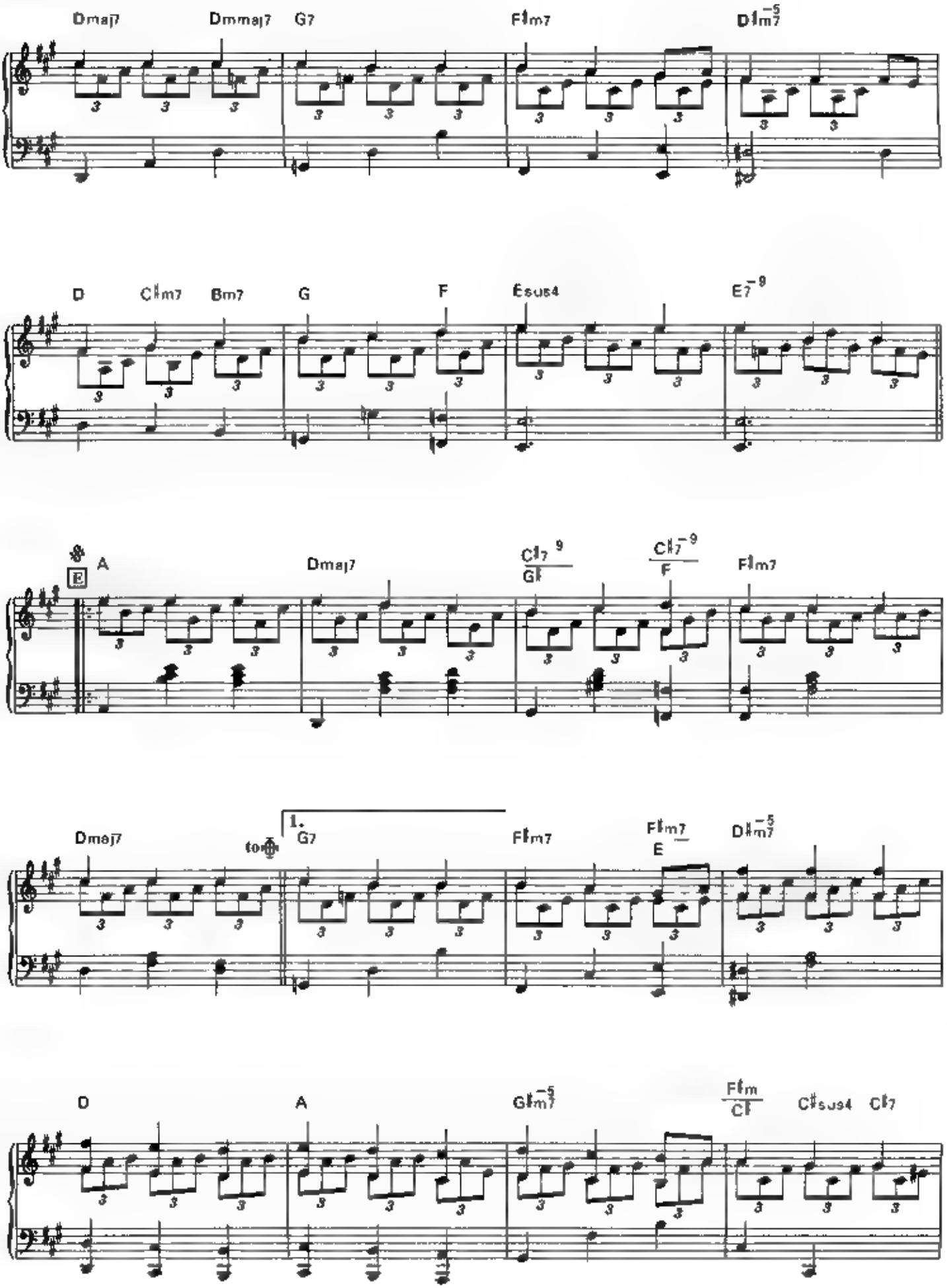
Dmaj7
Dmmaj7
G7
F♯m7
D♯m7♭5
D
C♯m7
Bm7
G
F
Esus4
E7♭9
A
Dmaj7
C♯7 9 / G♯
C♯7♭9 / F
F♯m7
Dmaj7
to ⊕
1.
G7
F♯m7
F♯m7 / E
D♯m7♭5
D
A
G♯m7♭5
F♯m / C♯
C♯sus4
C♯7

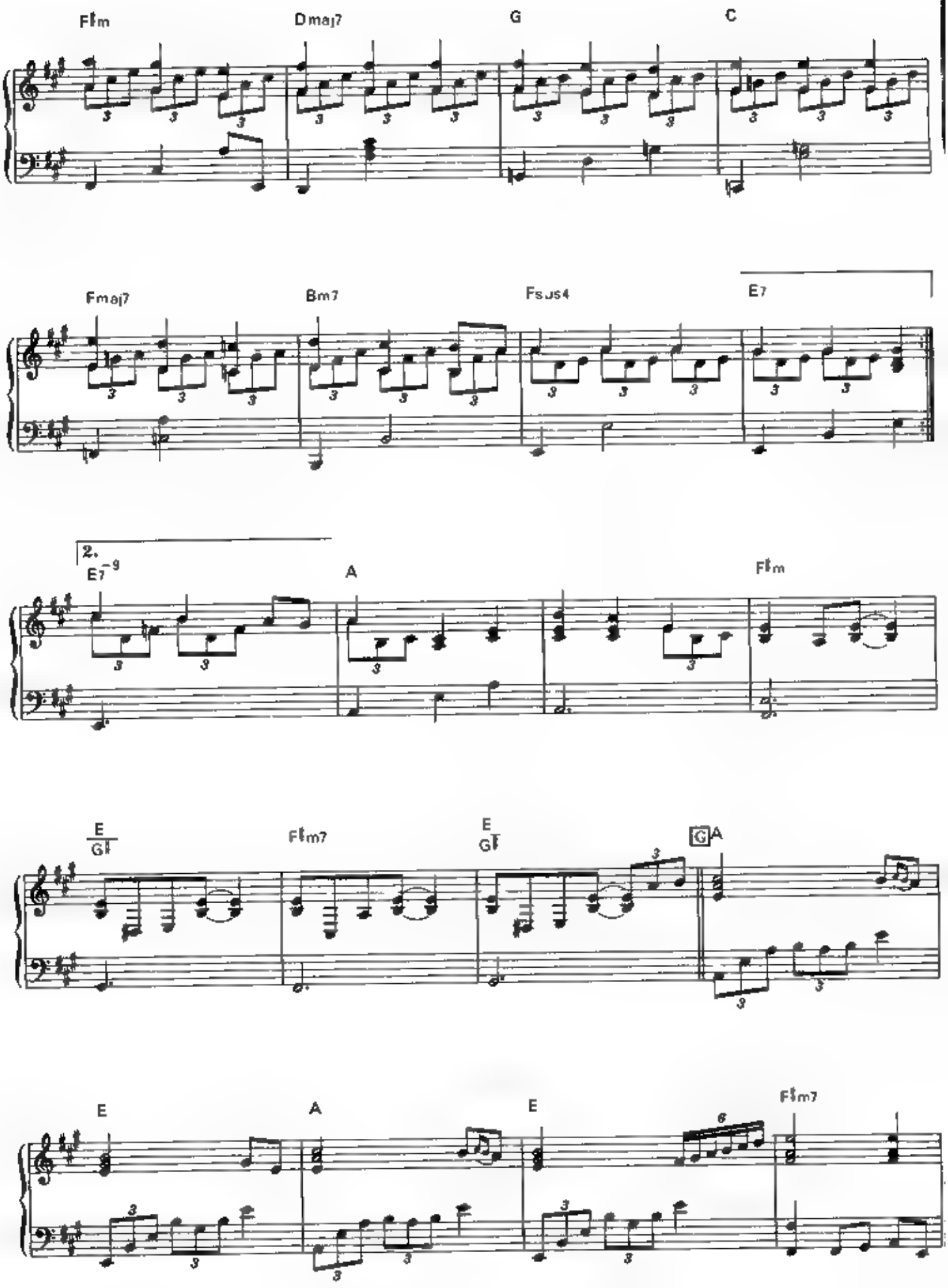
F♯m
Dmaj7
G
C
Fmaj7
Bm7
Fsus4
E7
2.
E7-9
A
F♯m
E
G♯
F♯m7
E
G♯
G
A
E
A
E
F♯m7

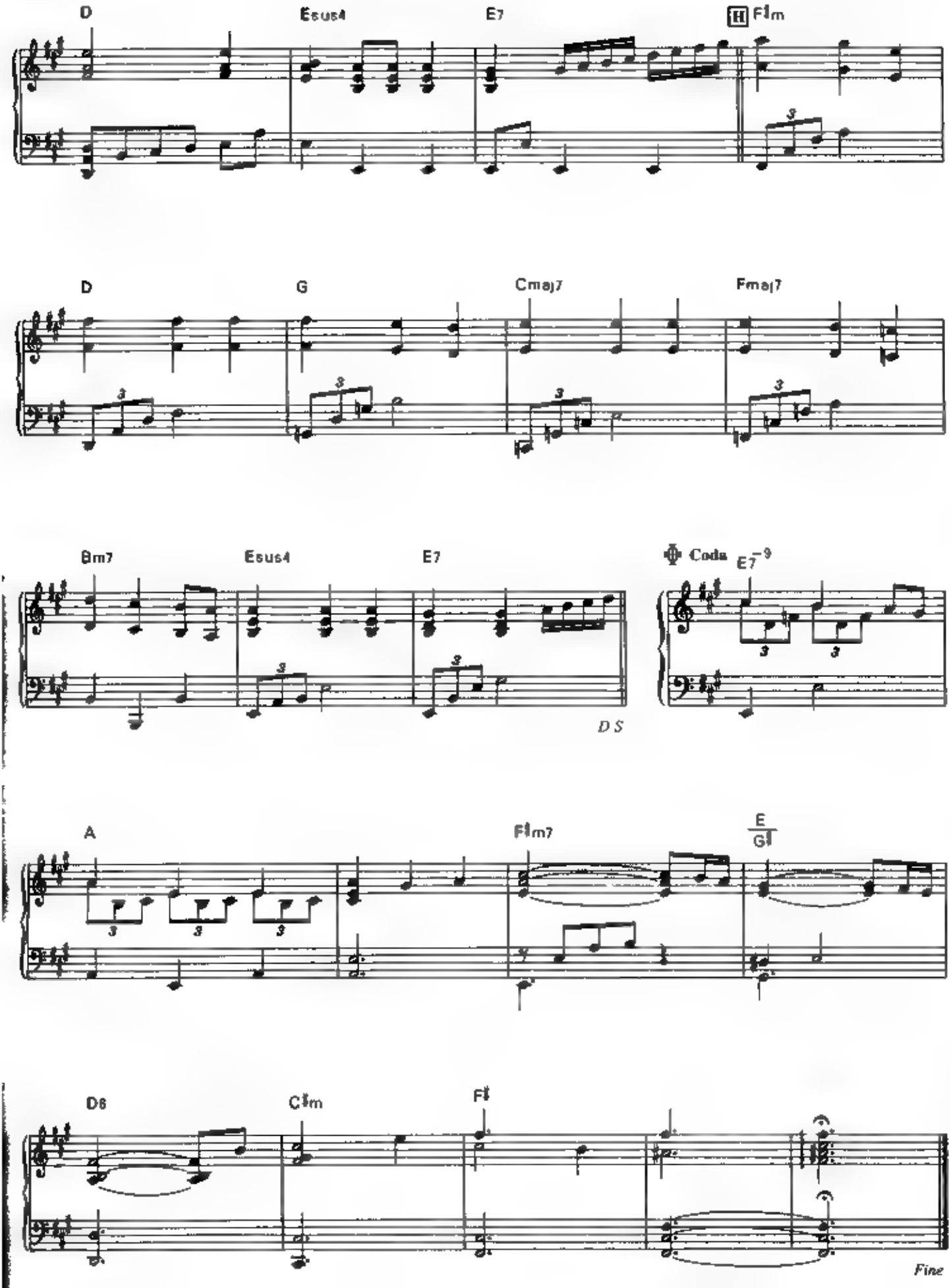
D
Esus4
E7
H F♯m
D
G
Cmaj7
Fmaj7
Bm7
Esus4
E7
D S
Coda
E7♭9
A
F♯m7
E
G♯
D6
C♯m
F♯
Fine

Asian Dream Song

[PIANO STORIES II ~ The Wind of Life]

Music by Joe Hisaishi

Transcripted by Shuon Aoyama

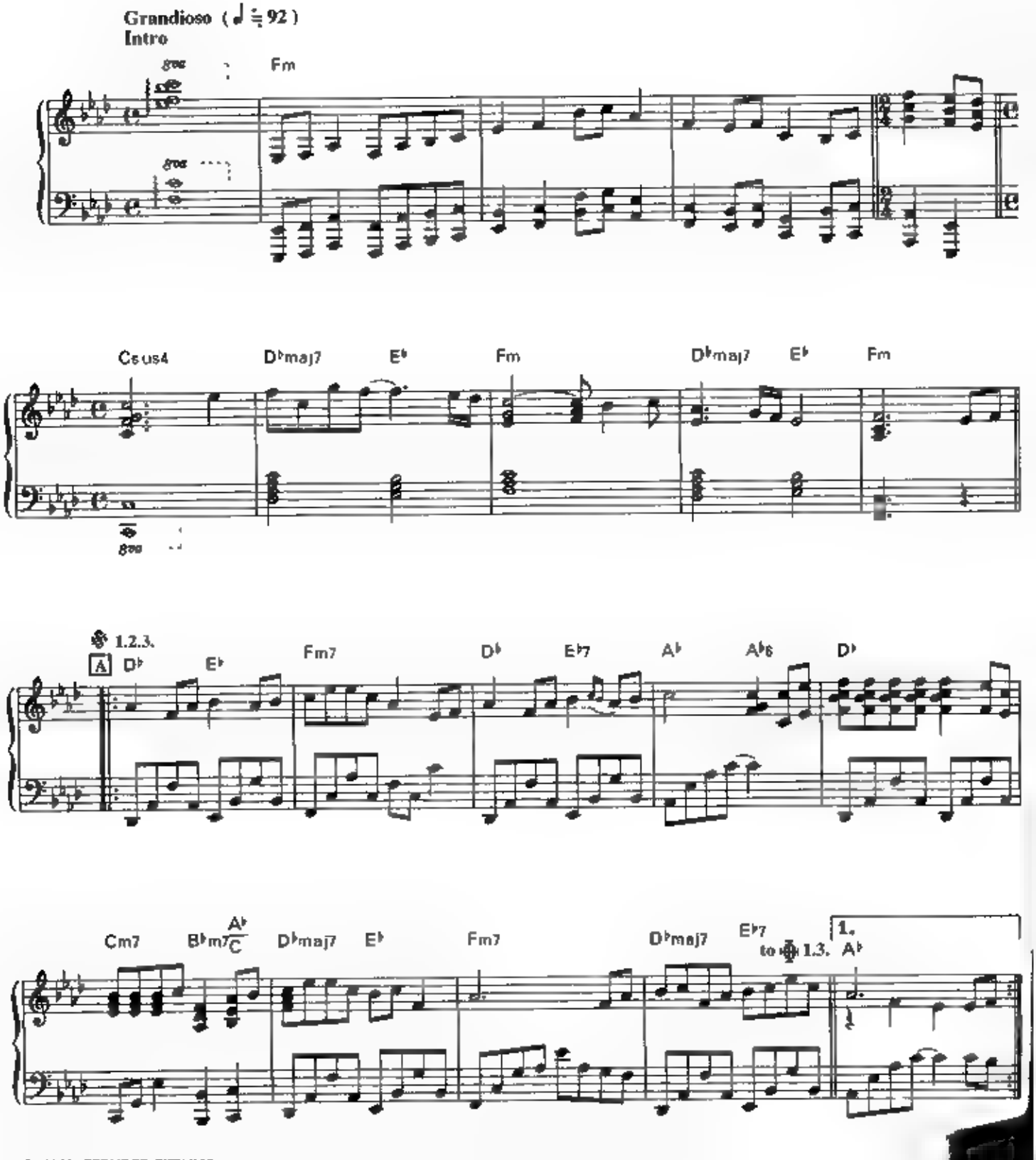

© 1996 by WONDER CITY INC.

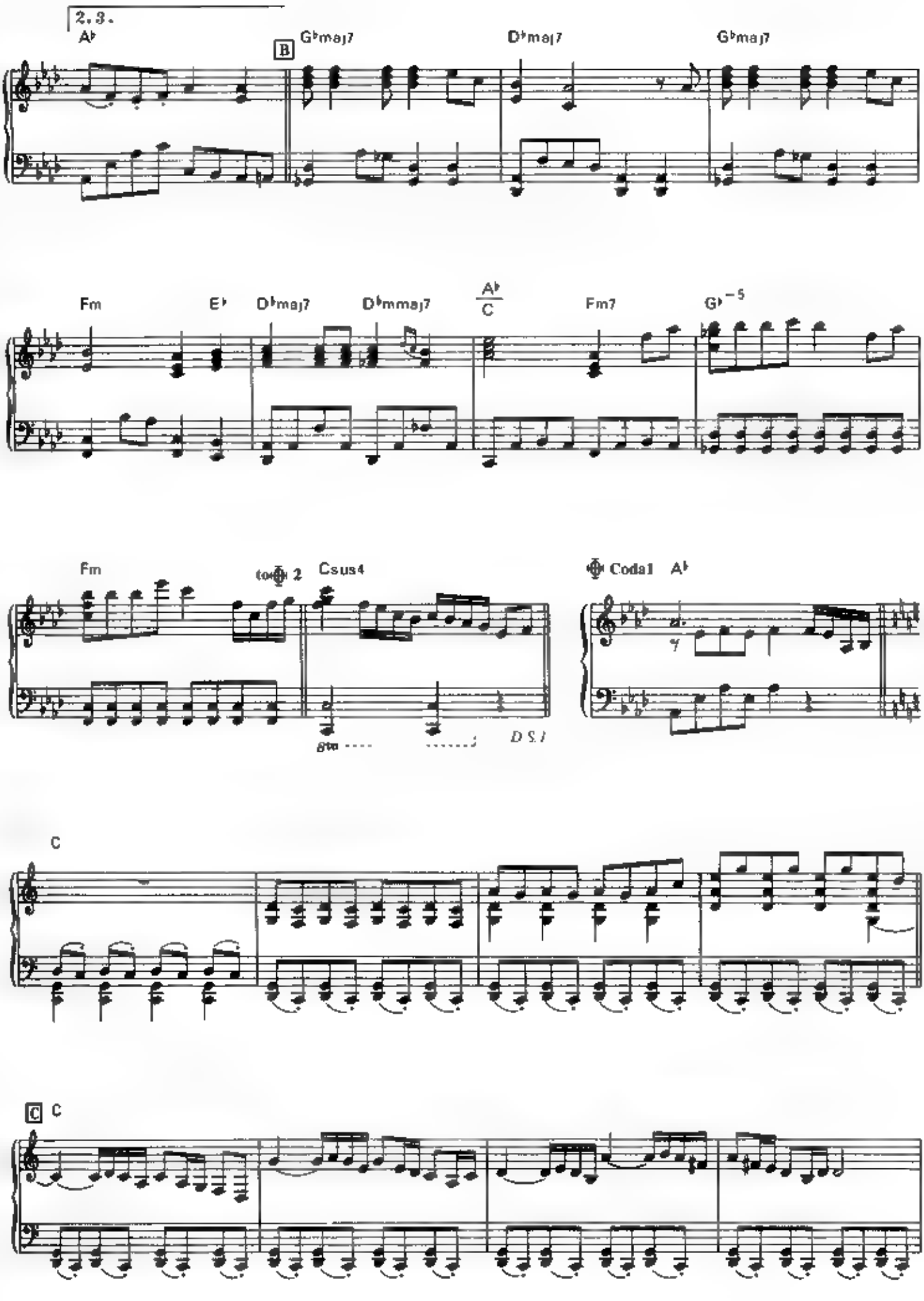
2. 3.
A♭
B
G♭maj7
D♭maj7
G♭maj7
Fm
E♭
D♭maj7
D♭mmaj7
A♭/C
Fm7
G♭-5
Fm
to 2
Csus4
8va
D.S.
Coda1
A♭
C
C
C

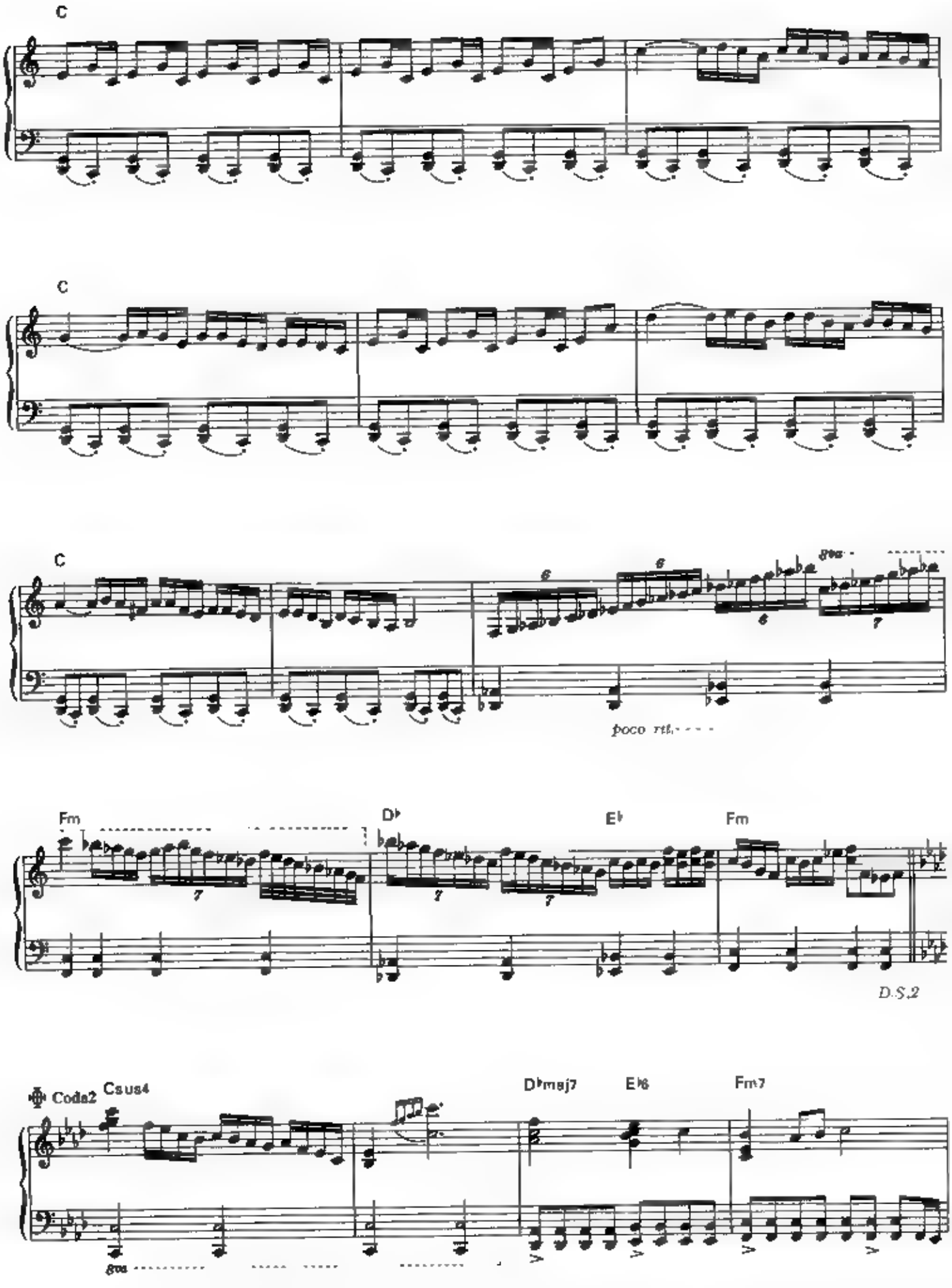
C
C
C
poco rit.
Fm
D♭
E♭
Fm
D.S.2
Coda2
Csus4
D♭maj7
E♭6
Fm7

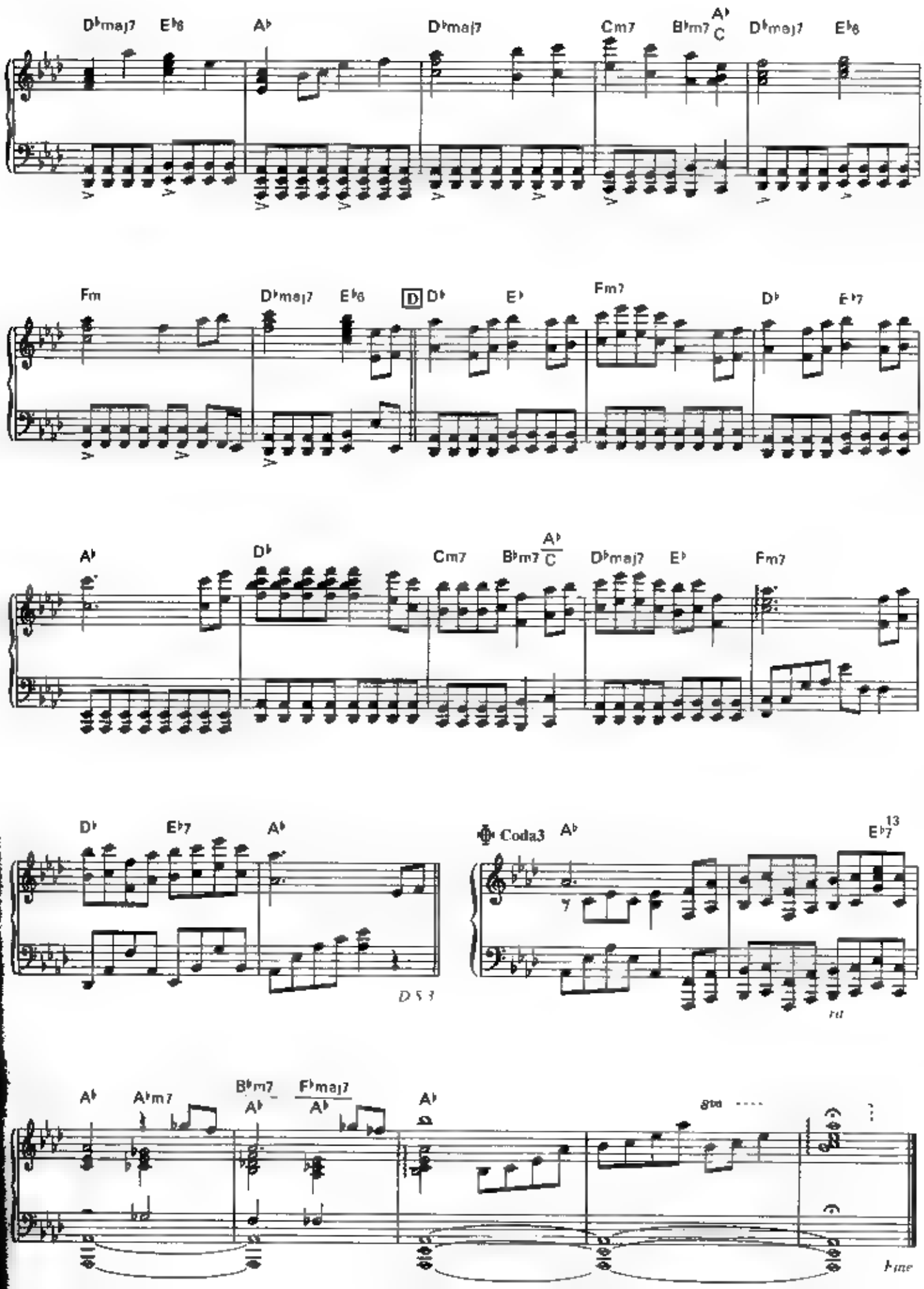
D♭maj7 E♭6 A♭ D♭maj7 Cm7 B♭m7 A♭/C D♭maj7 E♭6
Fm D♭maj7 E♭6 D D♭ E♭ Fm7 D♭ E♭7
A♭ D♭ Cm7 B♭m7 A♭/C D♭maj7 E♭ Fm7
D♭ E♭7 A♭
Coda3 A♭ E♭7 13
A♭ A♭m7 B♭m7 A♭ F♭maj7 A♭ A♭

Angel Springs

[PIANO STORIES II　The Wind of Life ~]

Music by Joe Hisaishi

Transcripted by Shion Aoyama

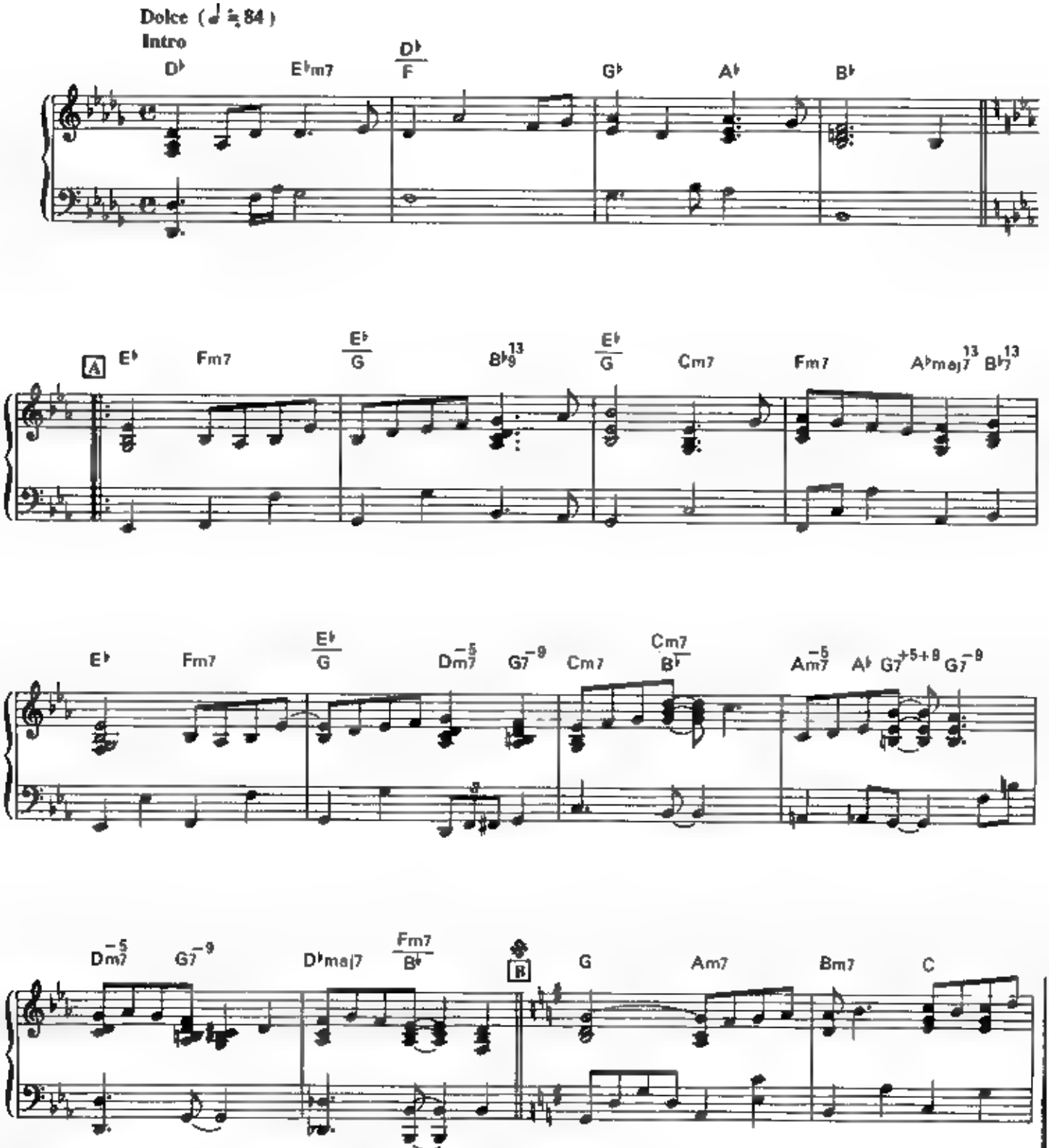

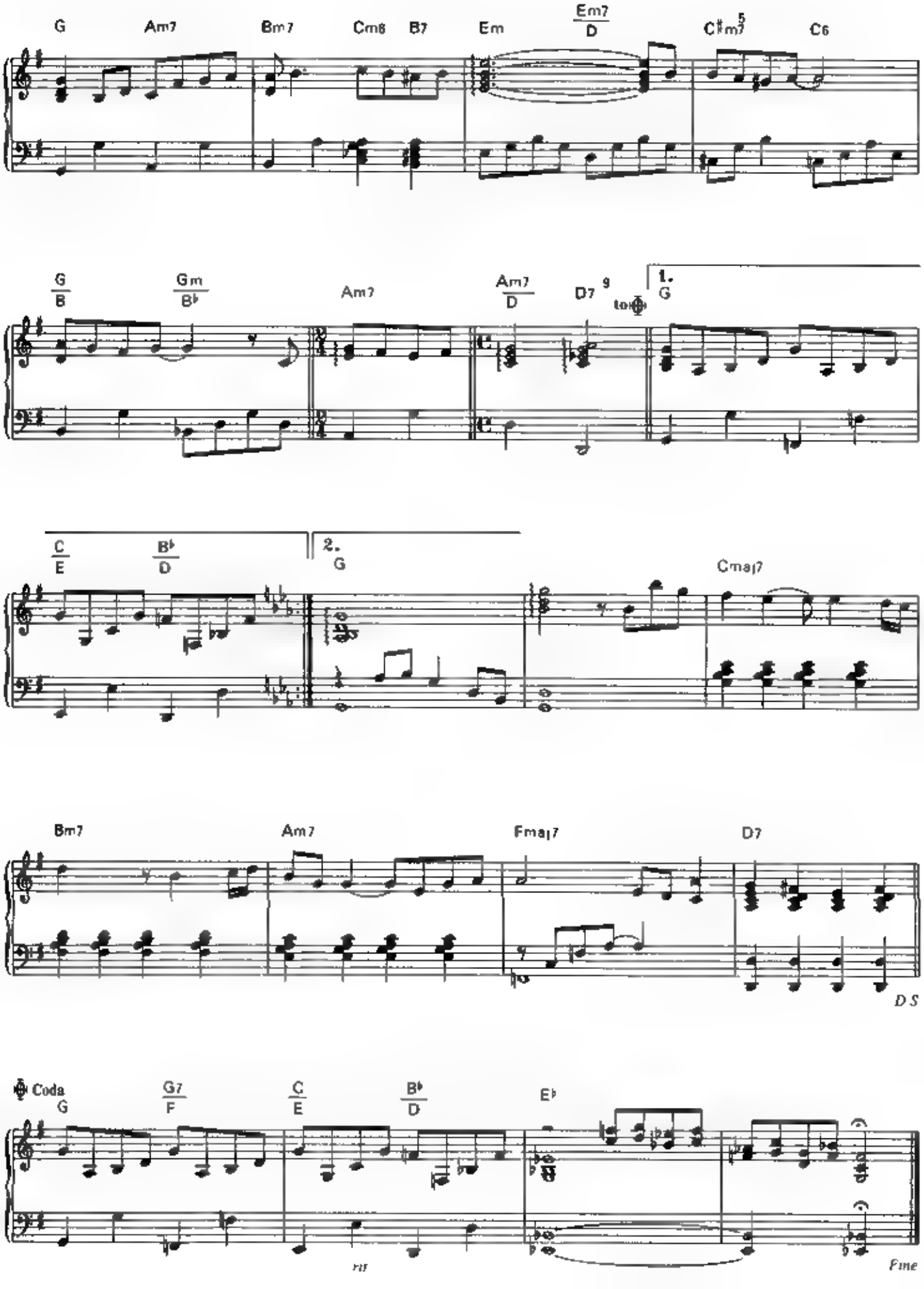
G
Am7
Bm7
Cm6
B7
Em
Em7
D
C♯m7♭5
C6
G
B
Gm
B♭
Am7
Am7
D
D7
9
to
1.
G
C
E
B♭
D
2.
G
Cmaj7
Bm7
Am7
Fmaj7
D7
D S
Coda
G
G7
F
C
E
B♭
D
E♭
rit
Fine

Kids Return

[PIANO STORIES I The Wind of Life]

Music by Joe Hisaish

Transcripted by Shuon Aoyama

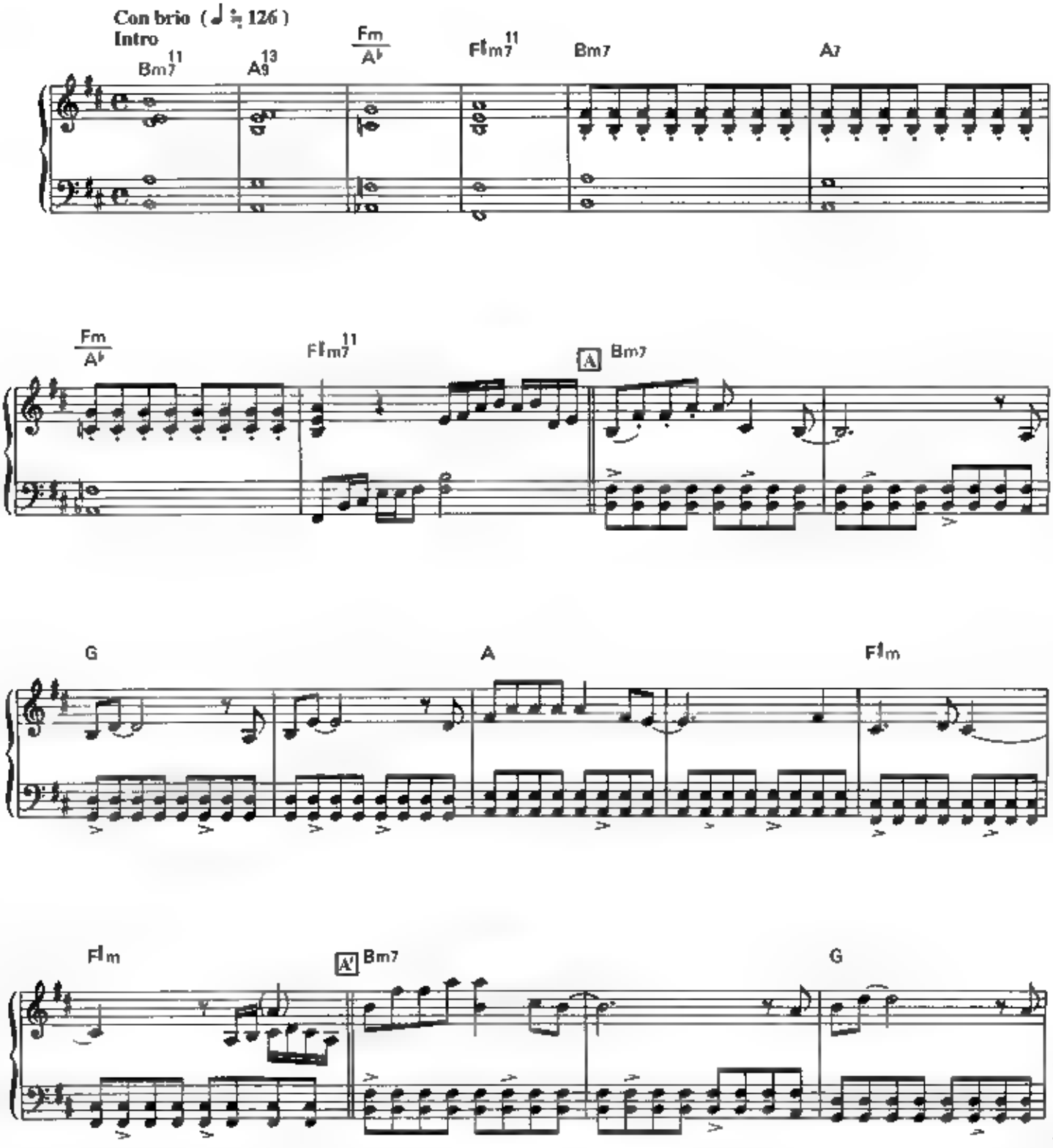

© 1996 by POLYGRAM MUSIC JAPAN, INC. & WONDER CITY INC.

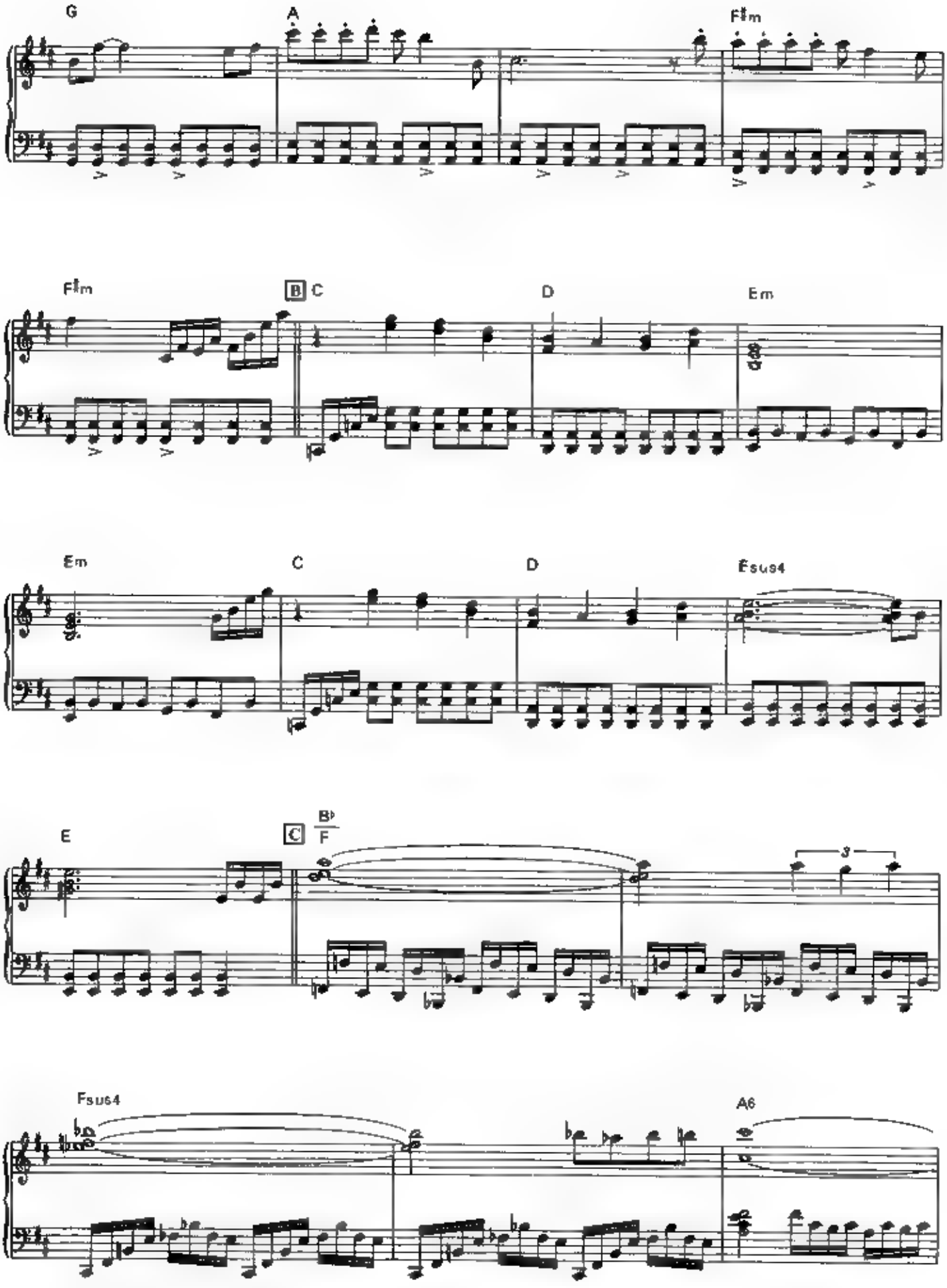
G
A
F♯m
F♯m
B C
D
Em
Em
C
D
Esus4
E
C B♭/F
3
Fsus4
A6

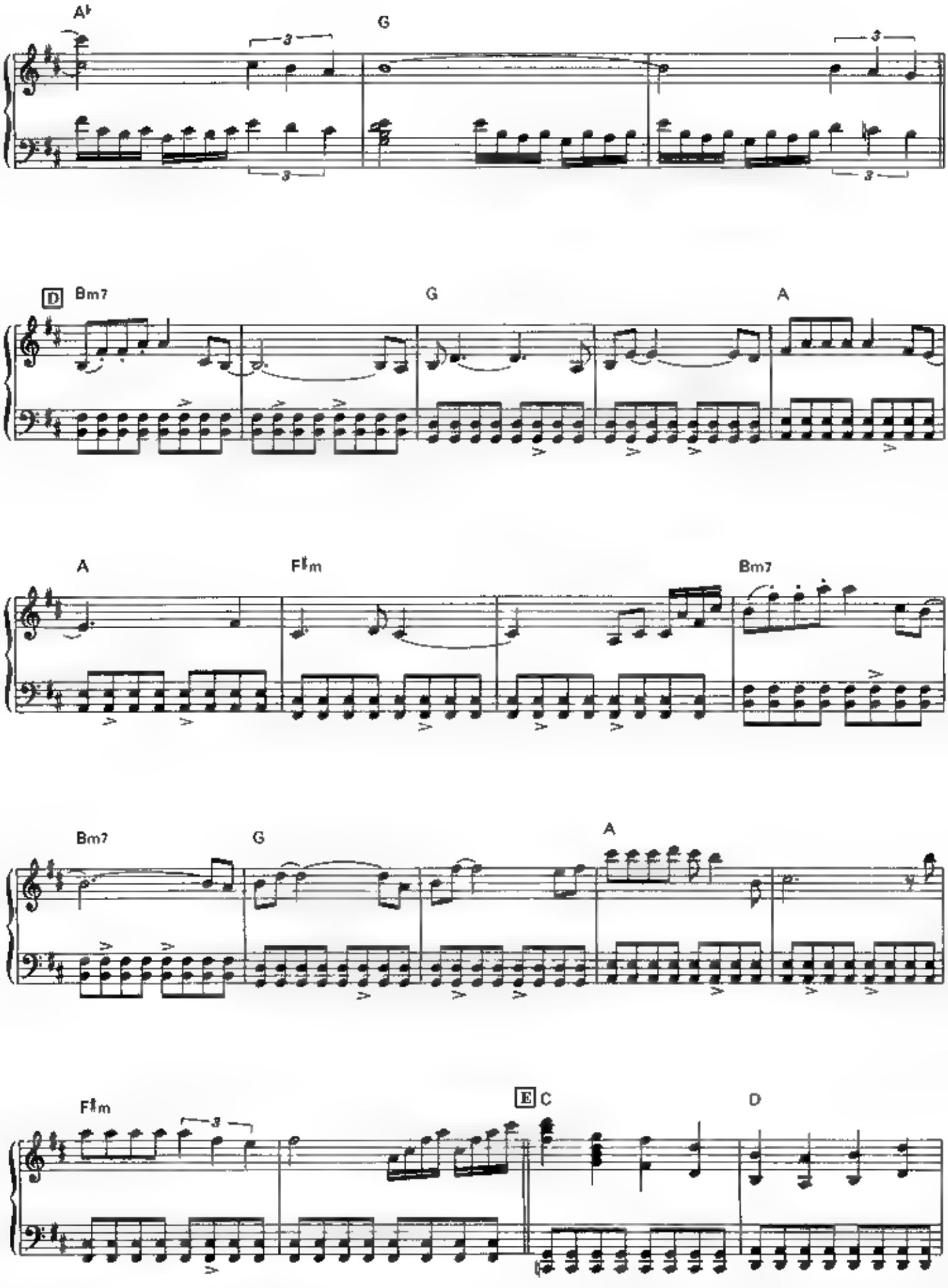
A♭
G
D
Bm7
G
A
A
F♯m
Bm7
Bm7
G
A
F♯m
E
C
D

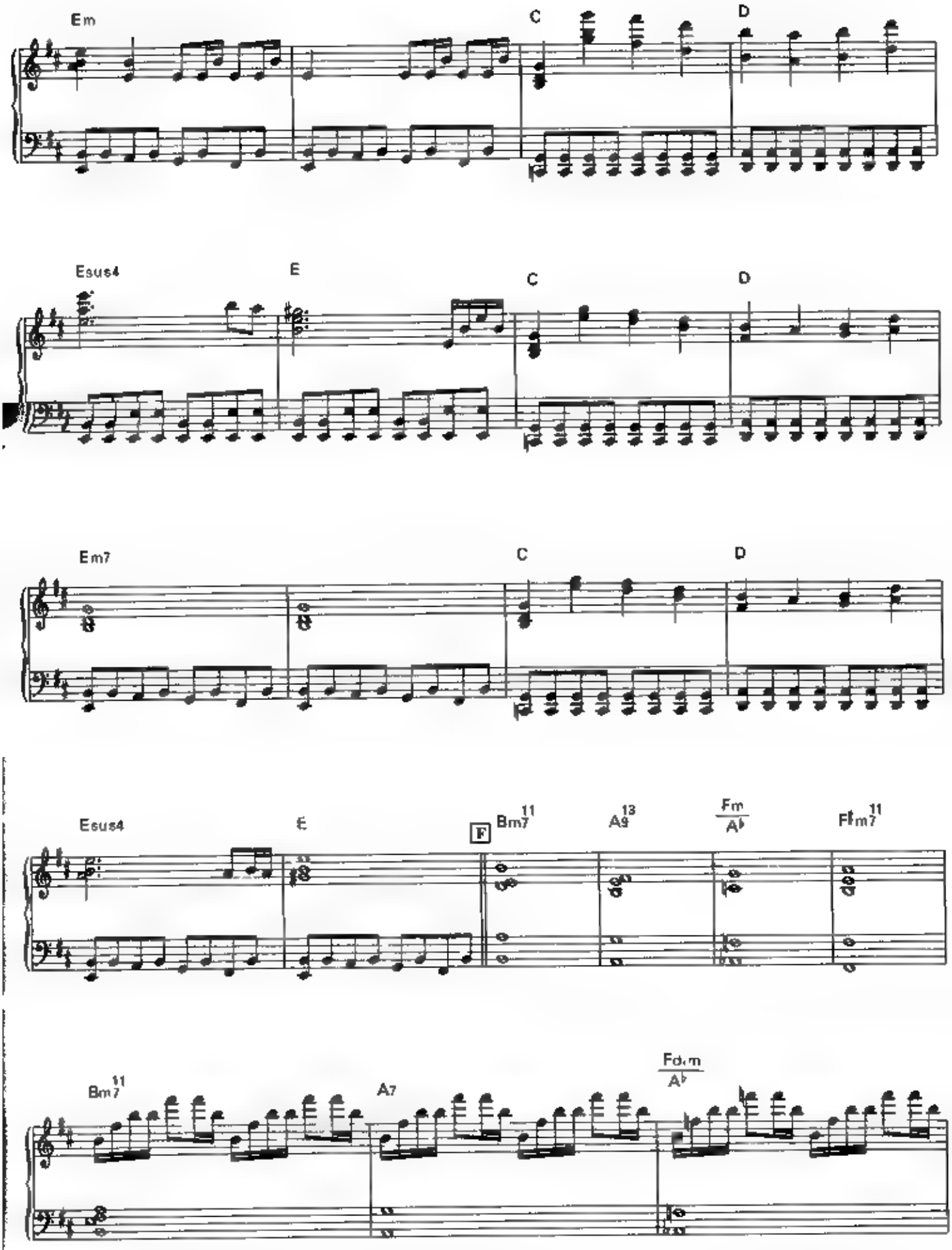
Em
C
D
Esus4
E
C
D
Em7
C
D
Esus4
E
F
Bm7 11
A9 13
Fm / A♭
Fm7 11
Bm7 11
A7
Fdim / A♭

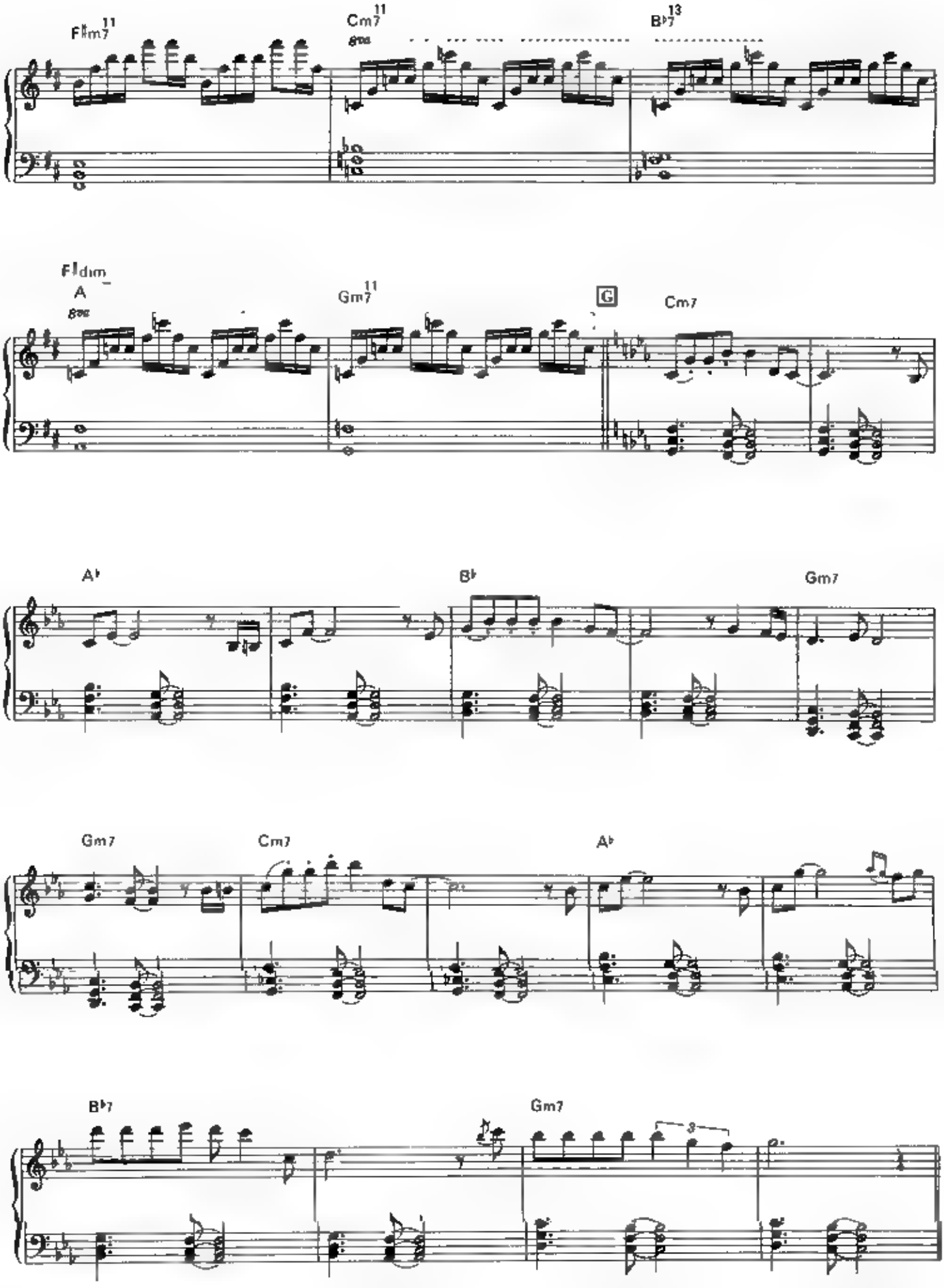
F♯m7 11
Cm7 11
B♭7 13
8va
F♯dim
A
8va
Gm7 11
G
Cm7
A♭
B♭
Gm7
Gm7
Cm7
A♭
B♭7
Gm7

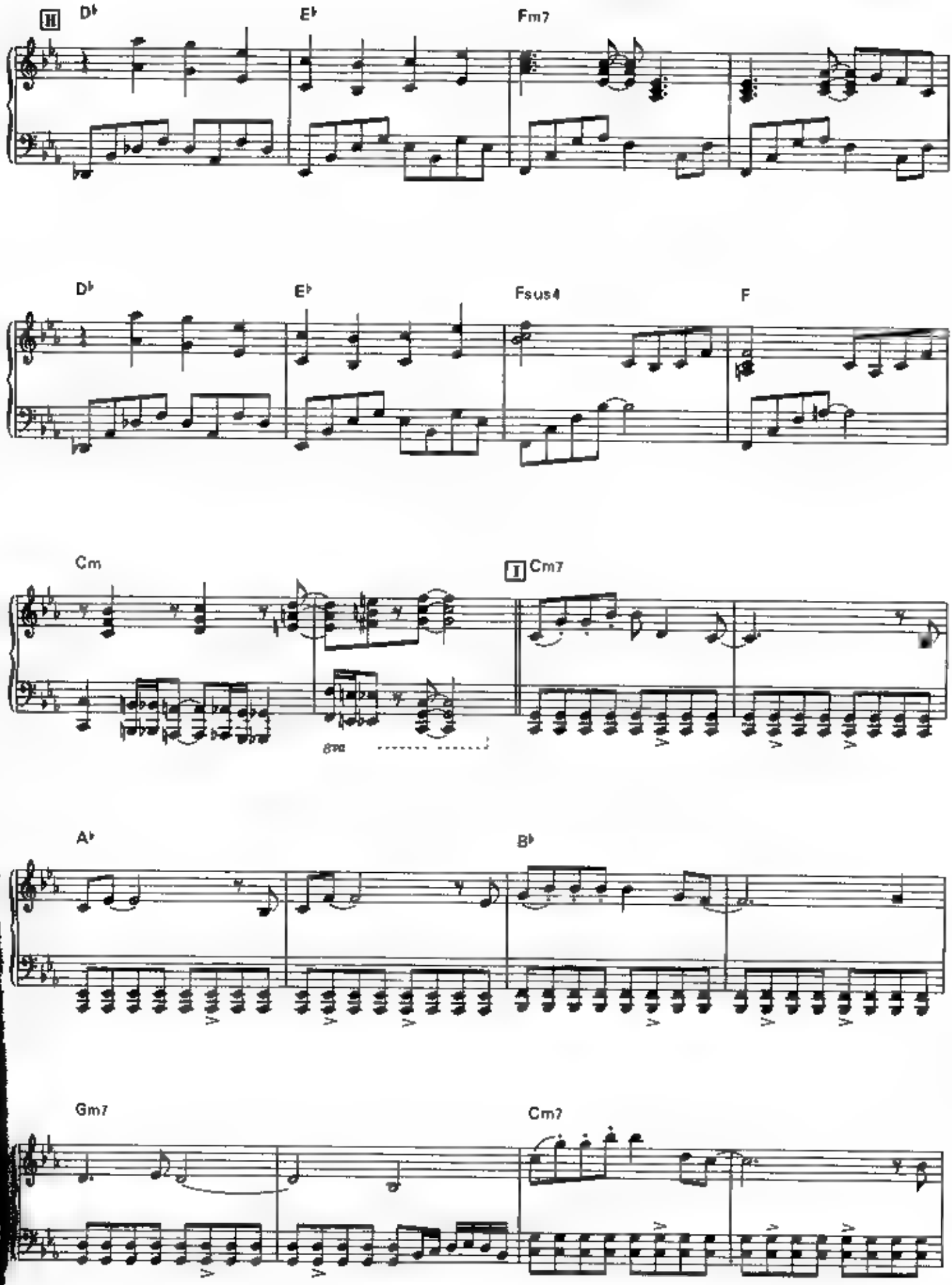
H
D♭
E♭
Fm7
D♭
E♭
Fsus4
F
Cm
I
Cm7
8va
A♭
B♭
Gm7
Cm7

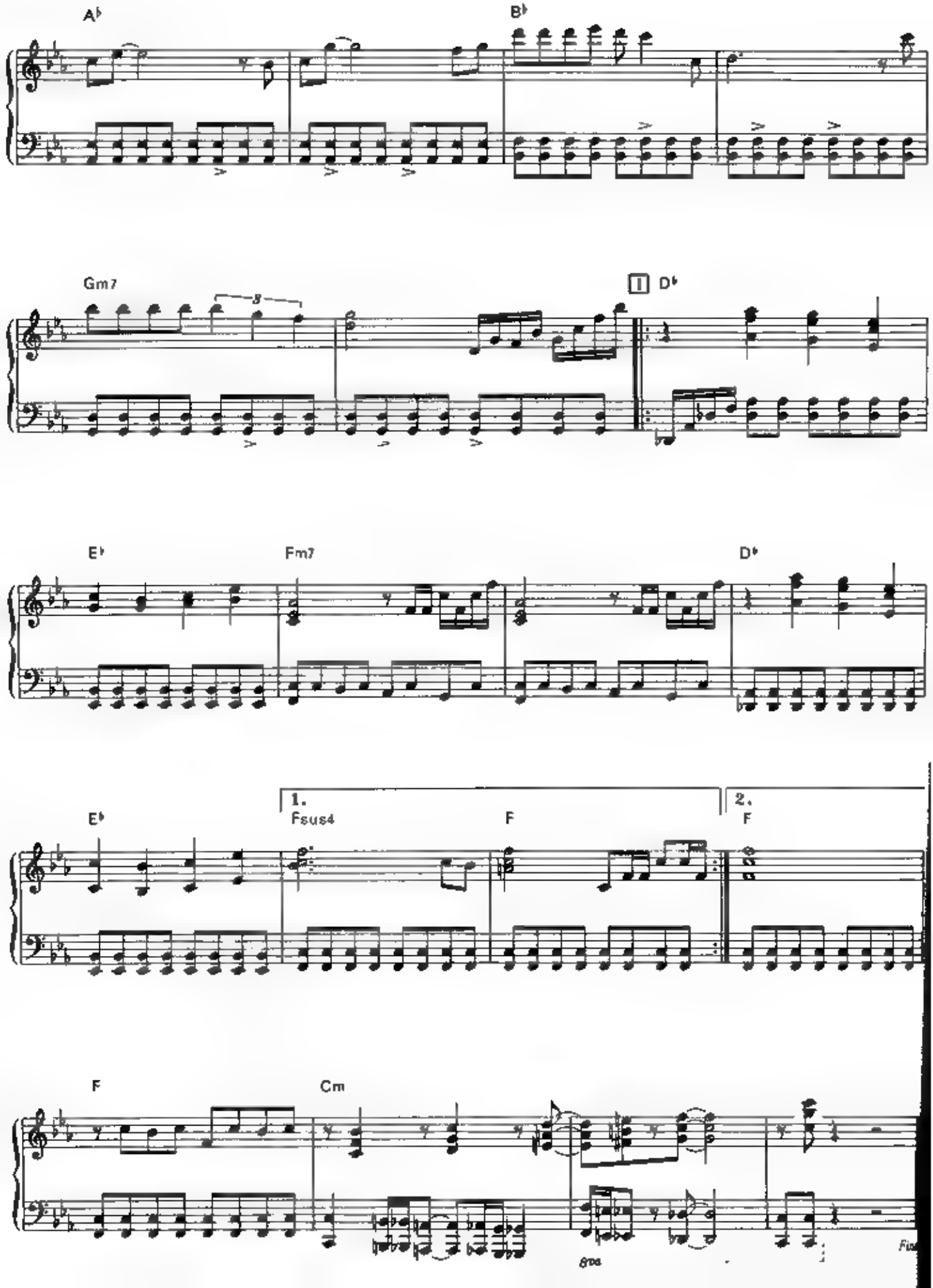
A♭
B♭
Gm7
3
I
D♭
E♭
Fm7
D♭
E♭
1.
Fsus4
F
2.
F
F
Cm
8va
Fin

Highlander

[PIANO STORIES II ~ The Wind of Life]

Music by Joe Hisaishi

Transcripted by Shoei Aoyama

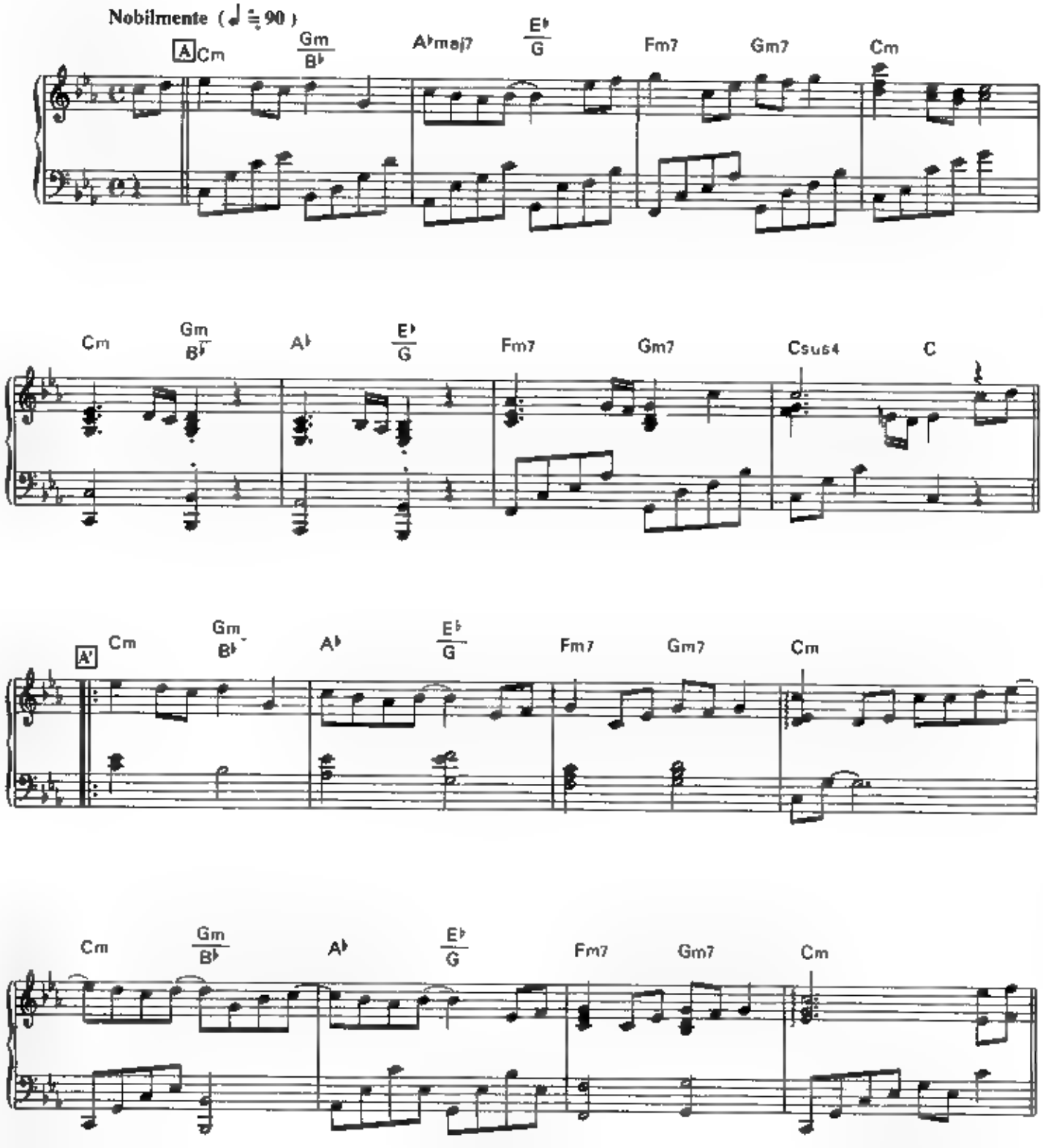

© 1996 by FUJIPACIFIC MUSIC INC. & WONDER CITY INC.

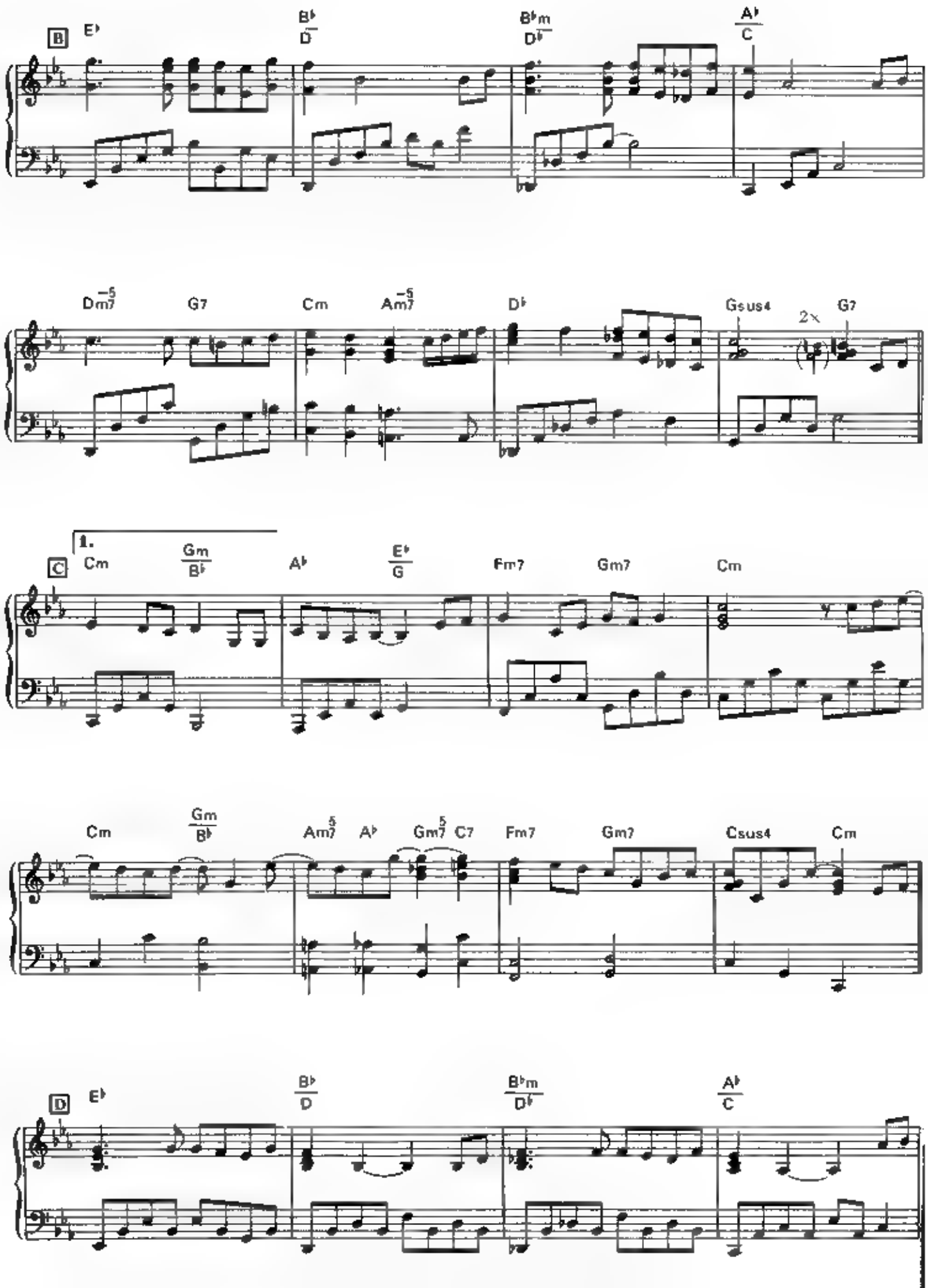
B
E♭
B♭/D
B♭m/D♭
A♭/C
Dm7(-5)
G7
Cm
Am7(-5)
D♭
Gsus4
2×
G7
C
1.
Cm
Gm/B♭
A♭
E♭/G
Fm7
Gm7
Cm
Cm
Gm/B♭
Am7(5)
A♭
Gm7(5)
C7
Fm7
Gm7
Csus4
Cm
D
E♭
B♭/D
B♭m/D♭
A♭/C

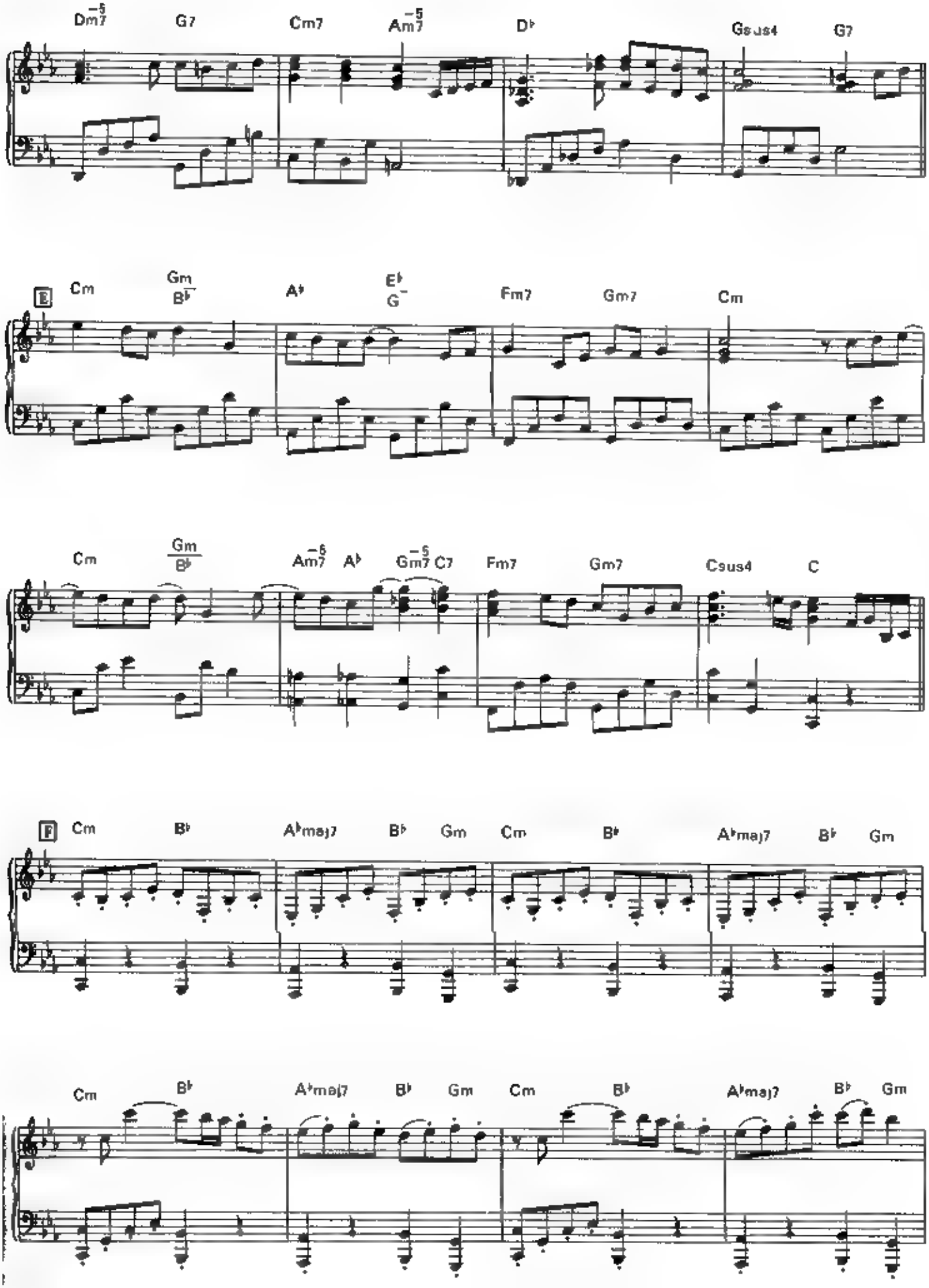
Dm7(-5) G7 Cm7 Am7(-5) D♭ Gsus4 G7
E
Cm Gm/B♭ A♭ E♭/G Fm7 Gm7 Cm
Cm Gm/B♭ Am7(-5) A♭ Gm7(-5) C7 Fm7 Gm7 Csus4 C
F
Cm B♭ A♭maj7 B♭ Gm Cm B♭ A♭maj7 B♭ Gm
Cm B♭ A♭maj7 B♭ Gm Cm B♭ A♭maj7 B♭ Gm

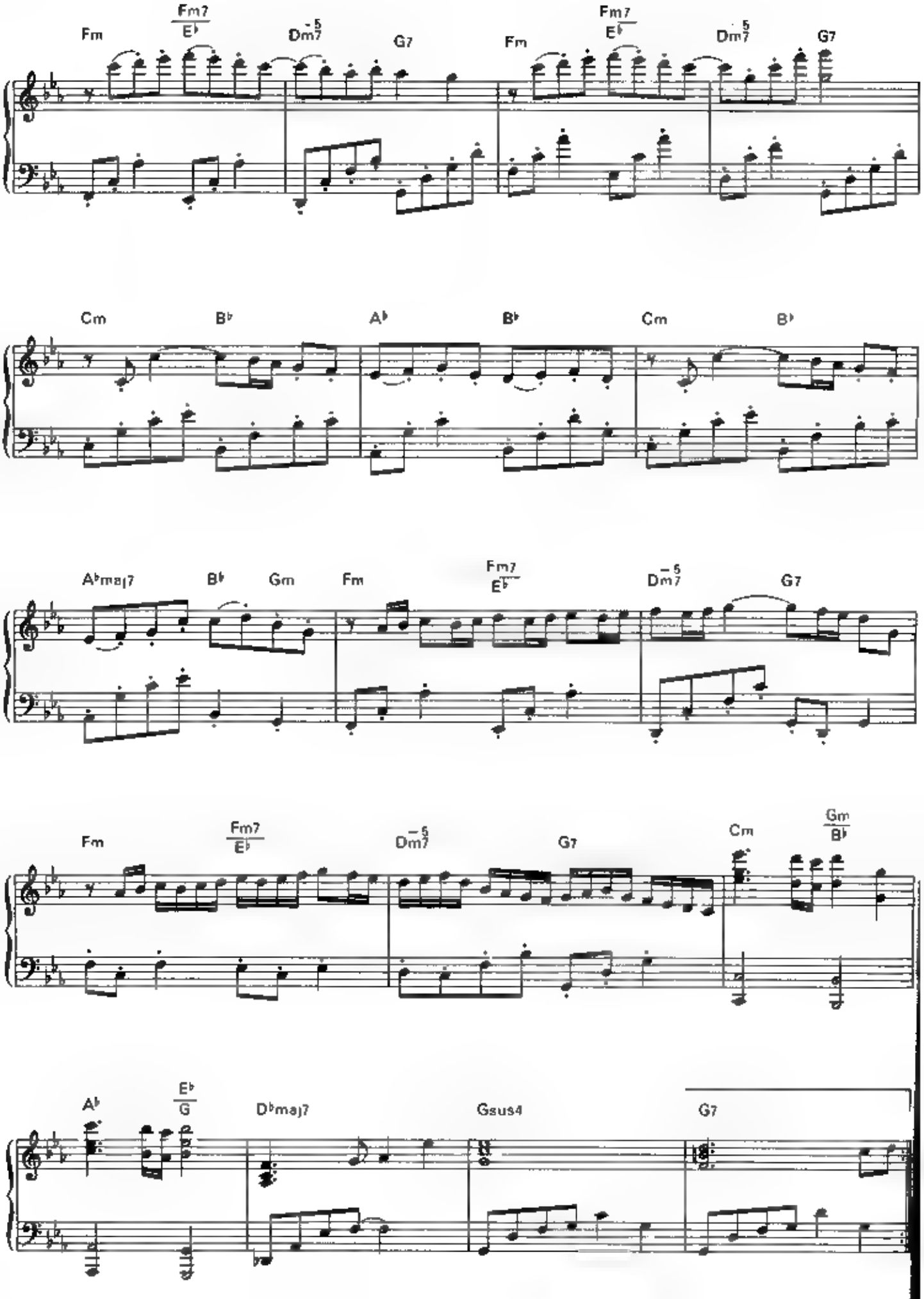
Fm
Fm7/E♭
Dm7♭5
G7
Fm
Fm7/E♭
Dm7♭5
G7
Cm
B♭
A♭
B♭
Cm
B♭
A♭maj7
B♭
Gm
Fm
Fm7/E♭
Dm7♭5
G7
Fm
Fm7/E♭
Dm7♭5
G7
Cm
Gm/B♭
A♭
E♭/G
D♭maj7
Gsus4
G7

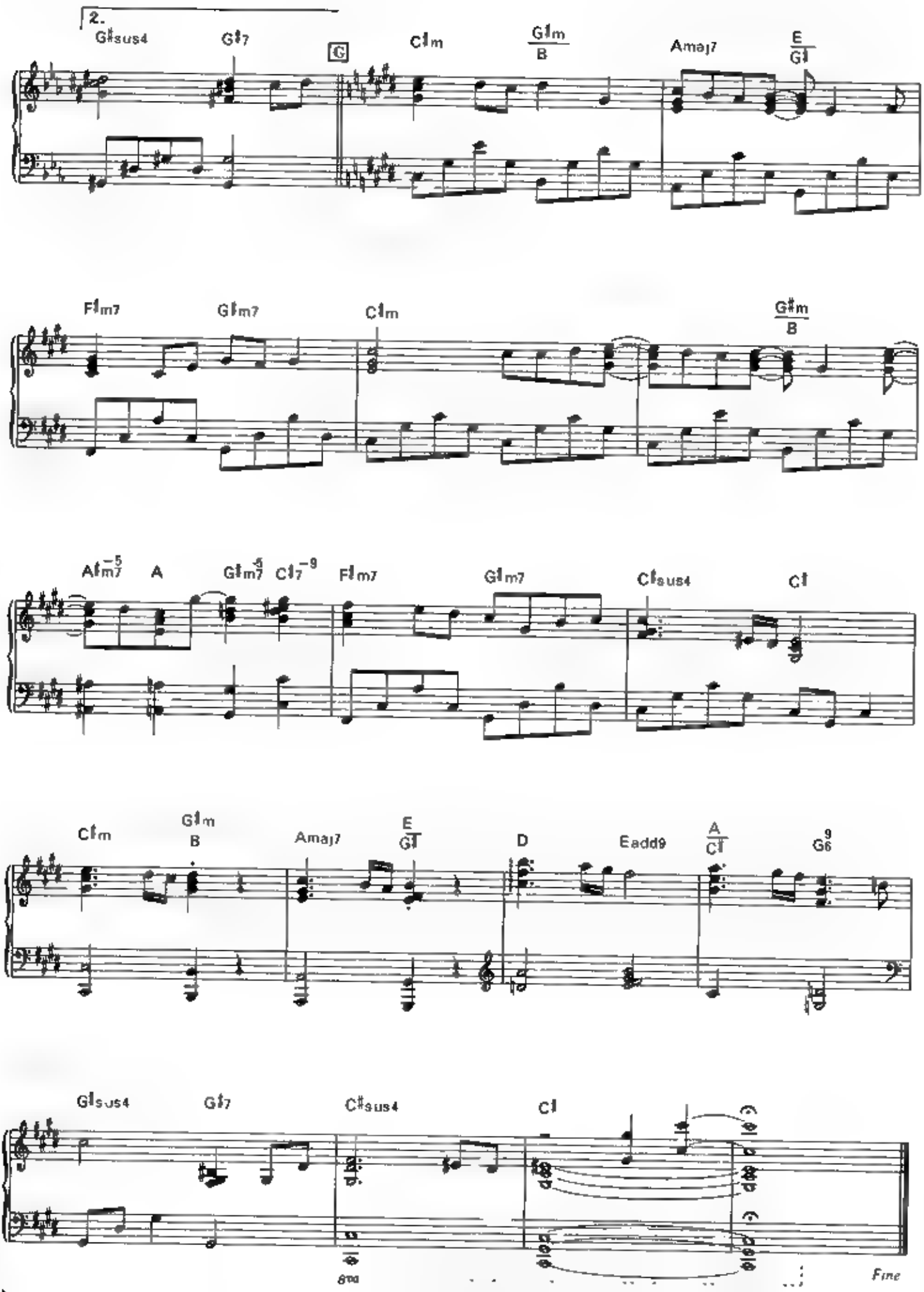
2.
G♯sus4
G♯7
G
C♯m
G♯m
B
Amaj7
E
G♯
F♯m7
G♯m7
C♯m
G♯m
B
A♯m7
5
A
G♯m7
5
C♯7
9
F♯m7
G♯m7
C♯sus4
C♯
C♯m
G♯m
B
Amaj7
E
G♯
D
Eadd9
A
C♯
9
G6
G♯sus4
G♯7
C♯sus4
C♯
8va
Fine

Rain Garden

[PIANO STORIES II　The Wind of Life　]

Music by Joe Hisaishi

Transcripted by Shuori Aoyama

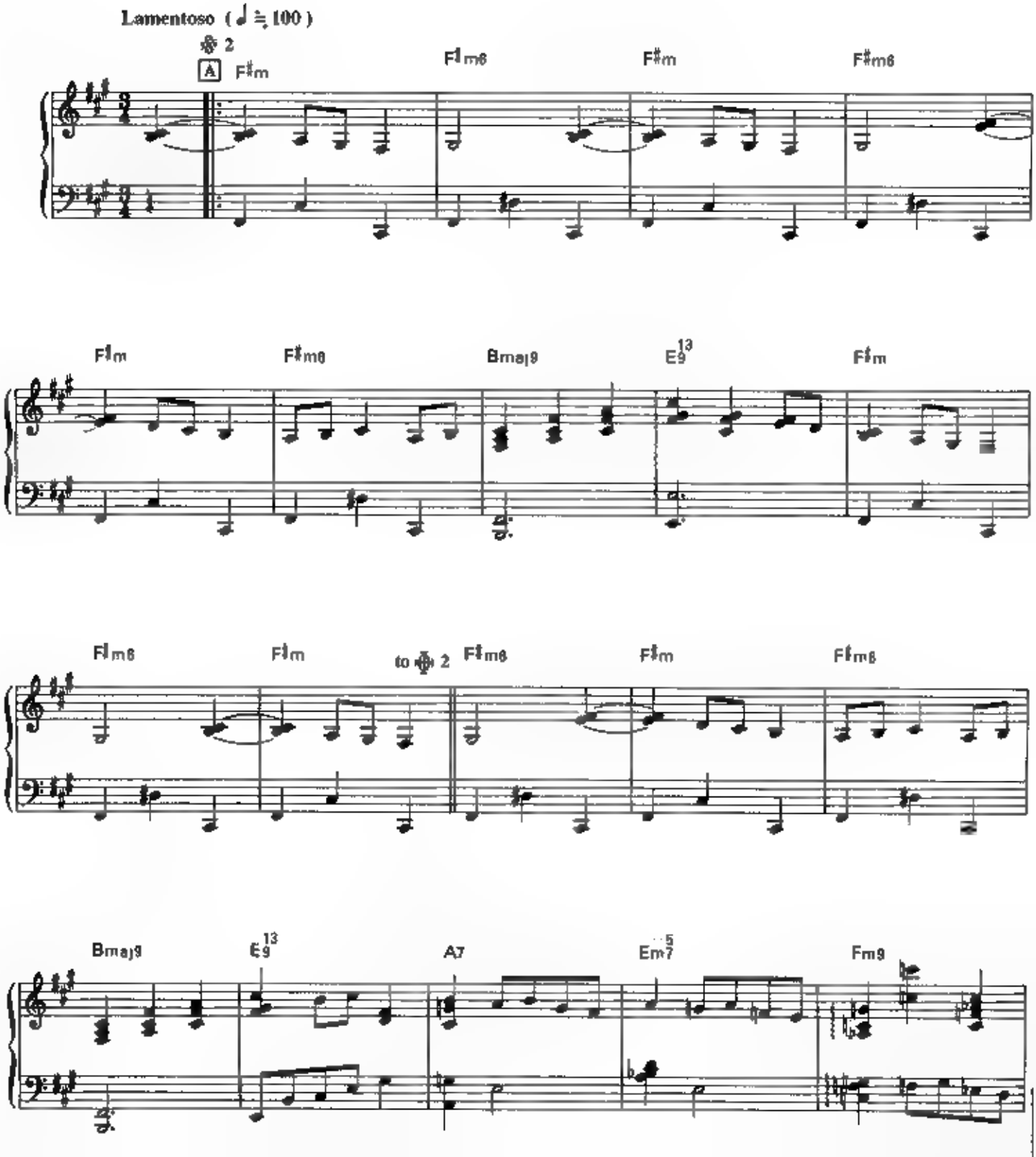

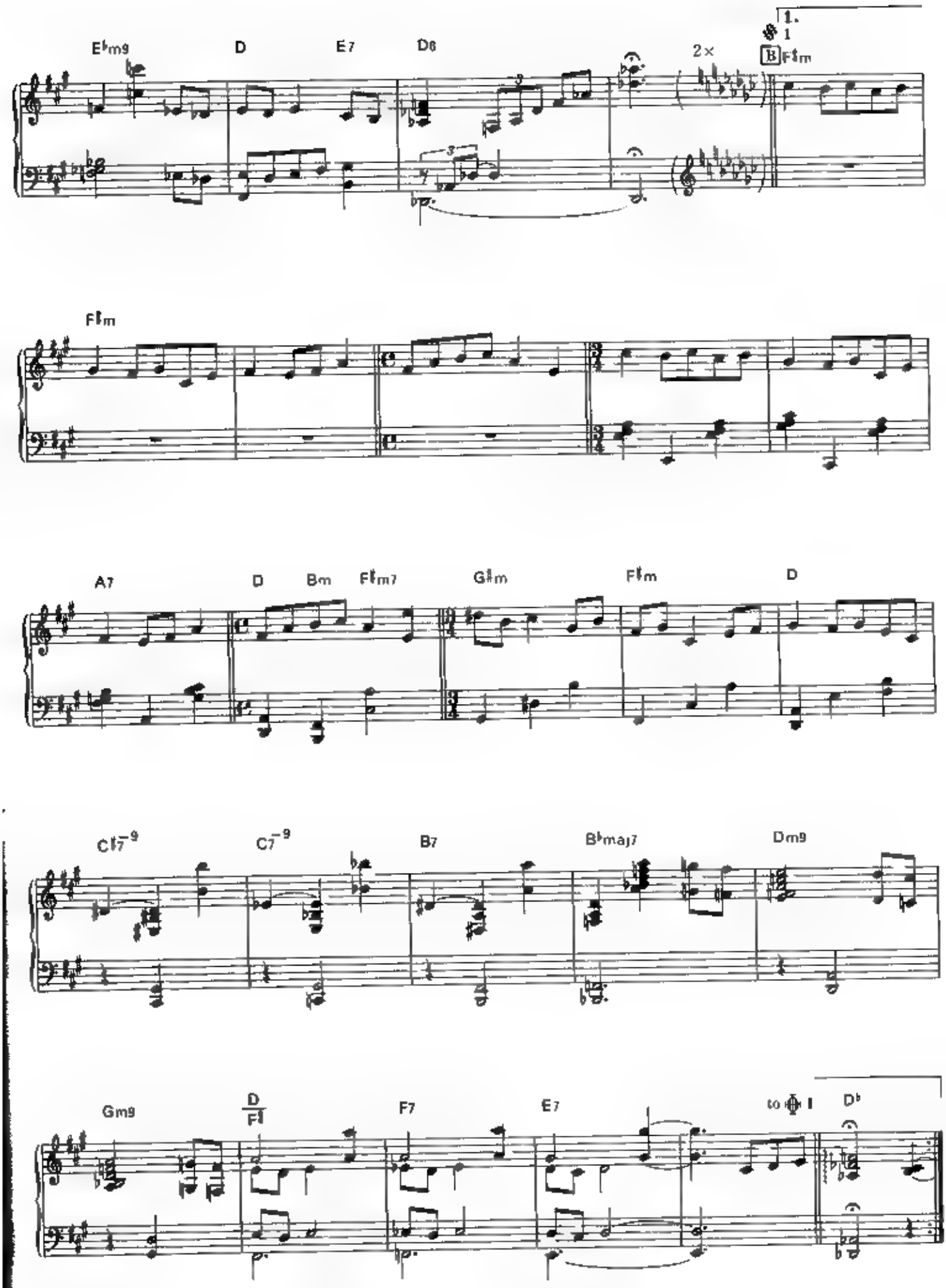
E♭m9
D
E7
D6
2×
1.
1
B F♯m
F♯m
A7
D
Bm
F♯m7
G♯m
F♯m
D
C♯7⁻⁹
C7⁻⁹
B7
B♭maj7
Dm9
Gm9
D/F♯
F7
E7
to 𝄋 I
D♭

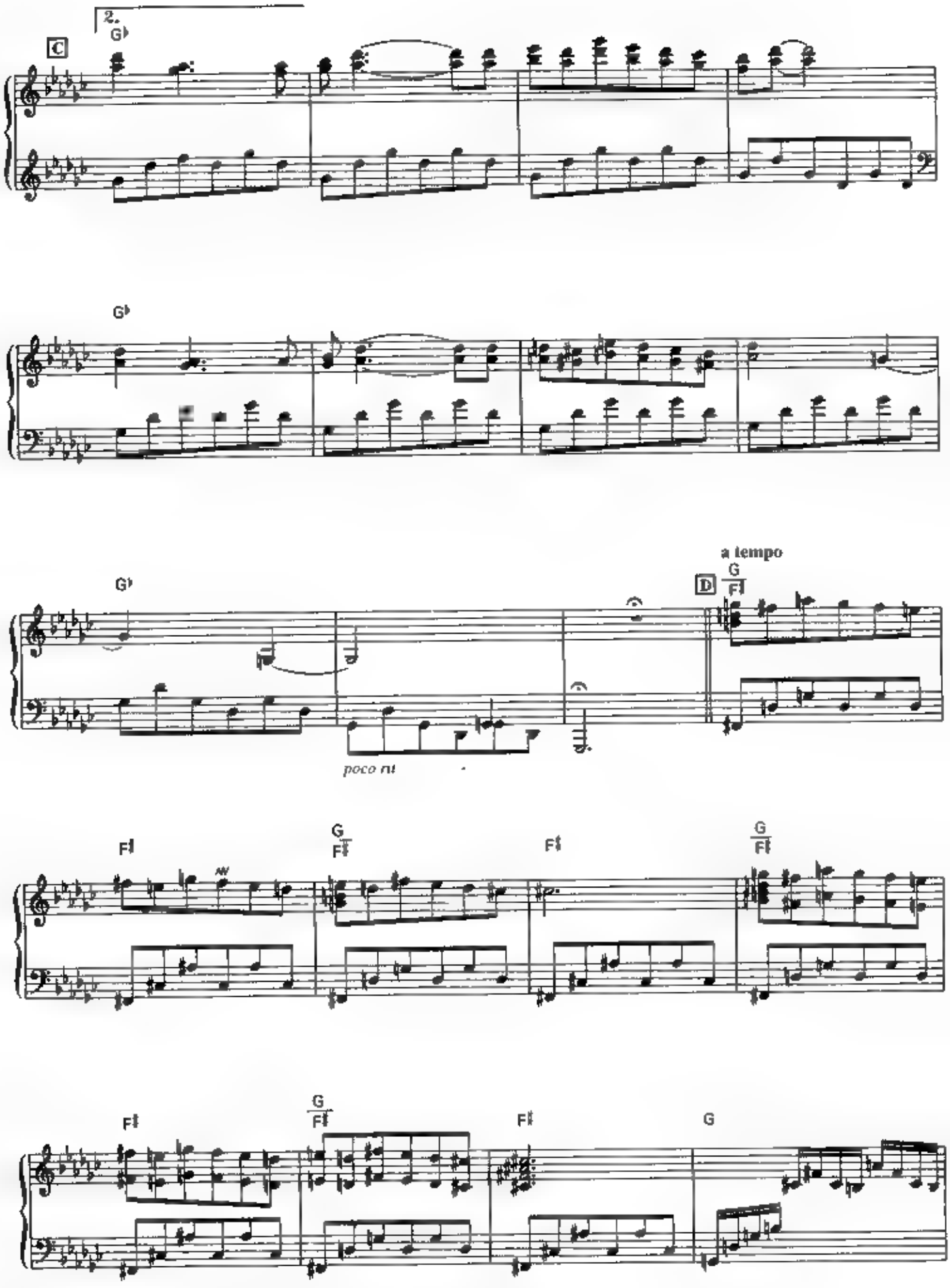
2.
G♭
C
G♭
G♭
a tempo
G
F♯
D
poco rit
F♯
G
F♯
F♯
G
F♯
F♯
G

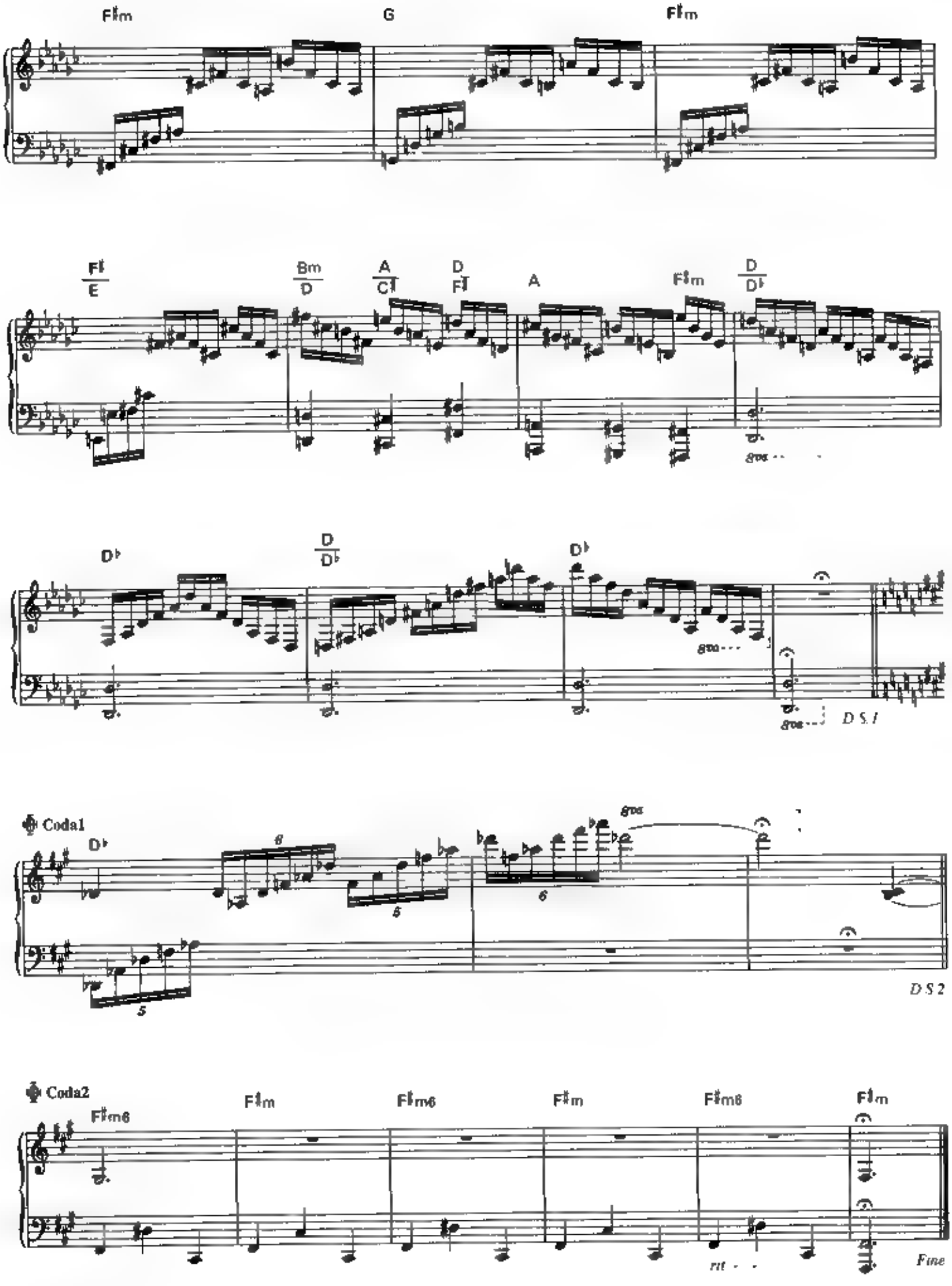
F♯m
G
F♯m
F♯/E
Bm/D
A/C♯
D/F♯
A
F♯m
D/D♭
D♭
D/D♭
D♭
gva
D.S.1
Coda1
D♭
gva
D.S.2
Coda2
F♯m6
F♯m
F♯m6
F♯m
F♯m6
F♯m
rit.
Fine

White Night

[PIANO STORIES I　The Wind of Life ~]

Music by Joe Hisaishi

Transcripted by Shion Aoyama

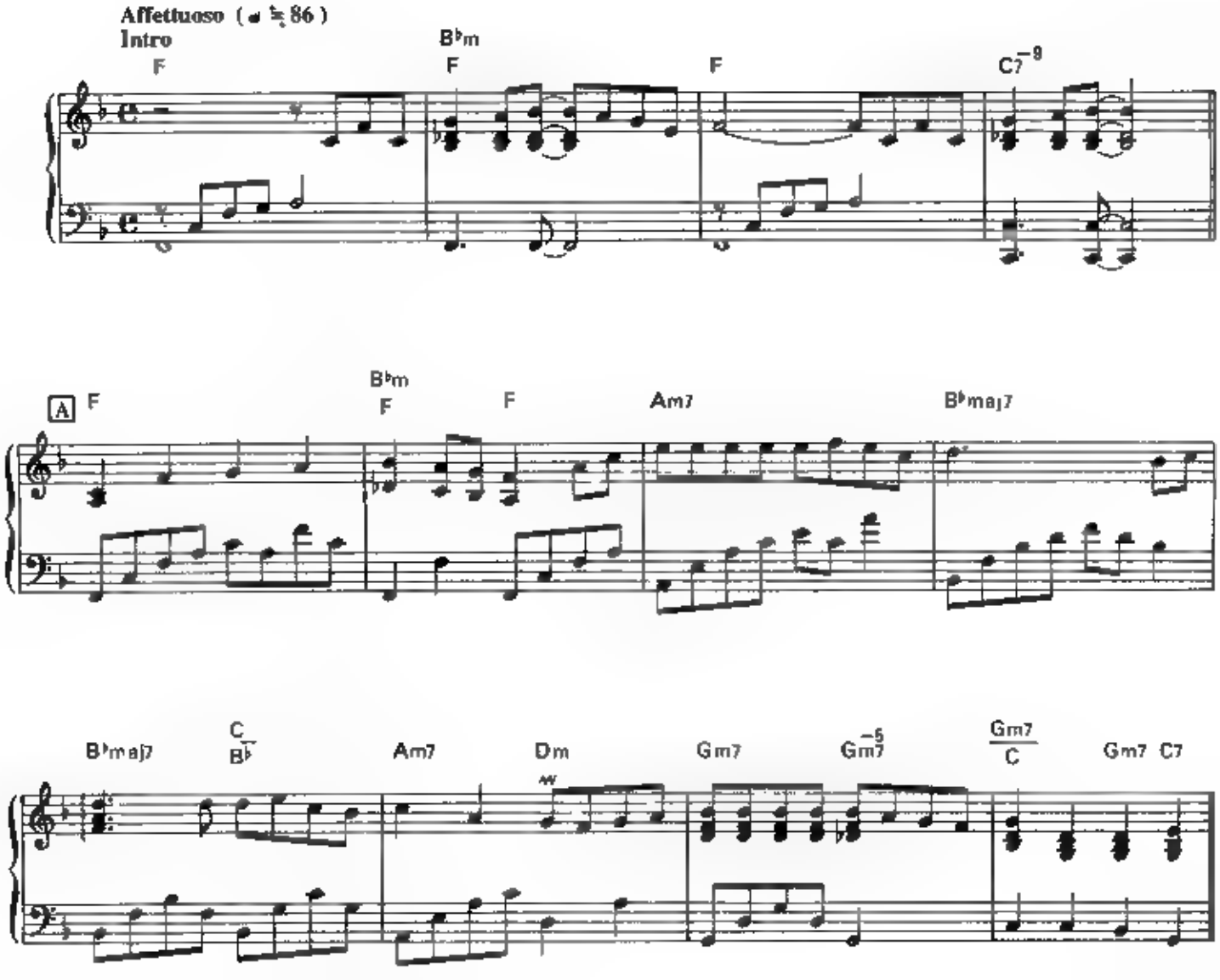

© 1996 by FUJIPACIFIC MUSIC INC. & TANABE MUSIC PUBLISHING CO., LTD.

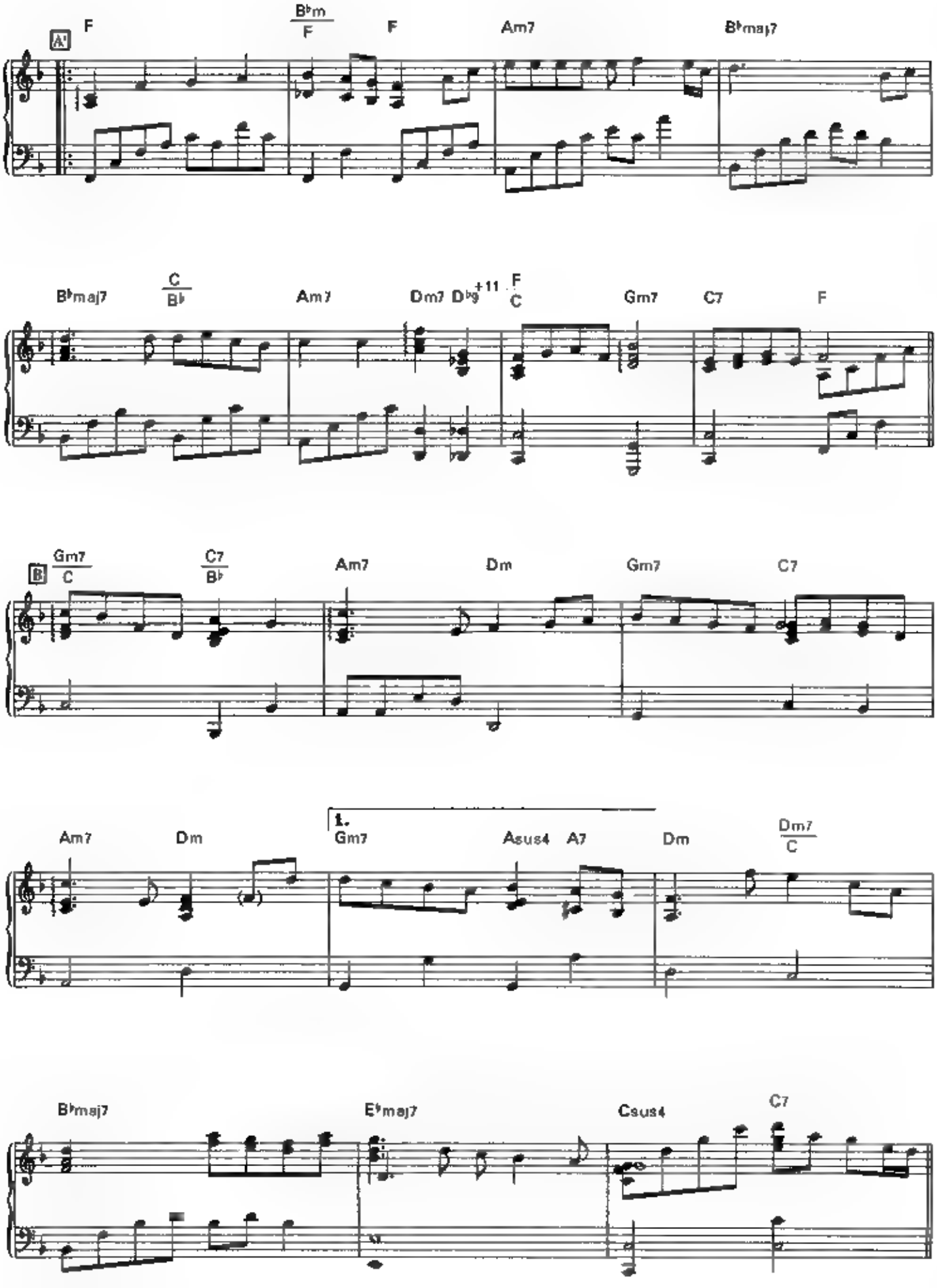
A'
F
B♭m/F
F
Am7
B♭maj7
B♭maj7
C/B♭
Am7
Dm7
D♭9+11
F/C
Gm7
C7
F
B
Gm7/C
C7/B♭
Am7
Dm
Gm7
C7
Am7
Dm
1.
Gm7
Asus4
A7
Dm
Dm7/C
B♭maj7
E♭maj7
Csus4
C7

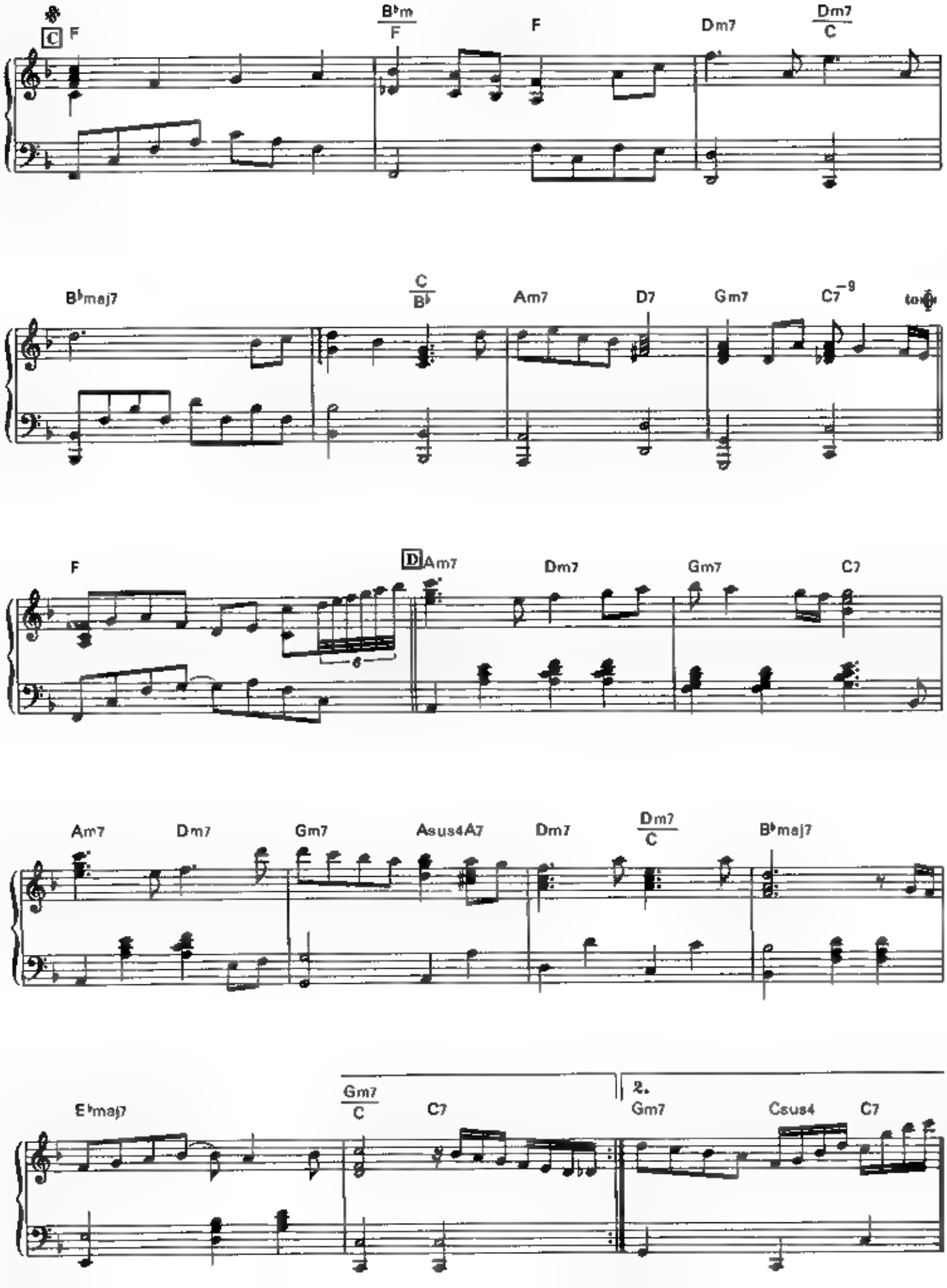
C F
B♭m/F
F
Dm7
Dm7/C
B♭maj7
C/B♭
Am7
D7
Gm7
C7⁻⁹
F
D Am7
Dm7
Gm7
C7
Am7
Dm7
Gm7
Asus4 A7
Dm7
Dm7/C
B♭maj7
E♭maj7
Gm7/C
C7
2.
Gm7
Csus4
C7

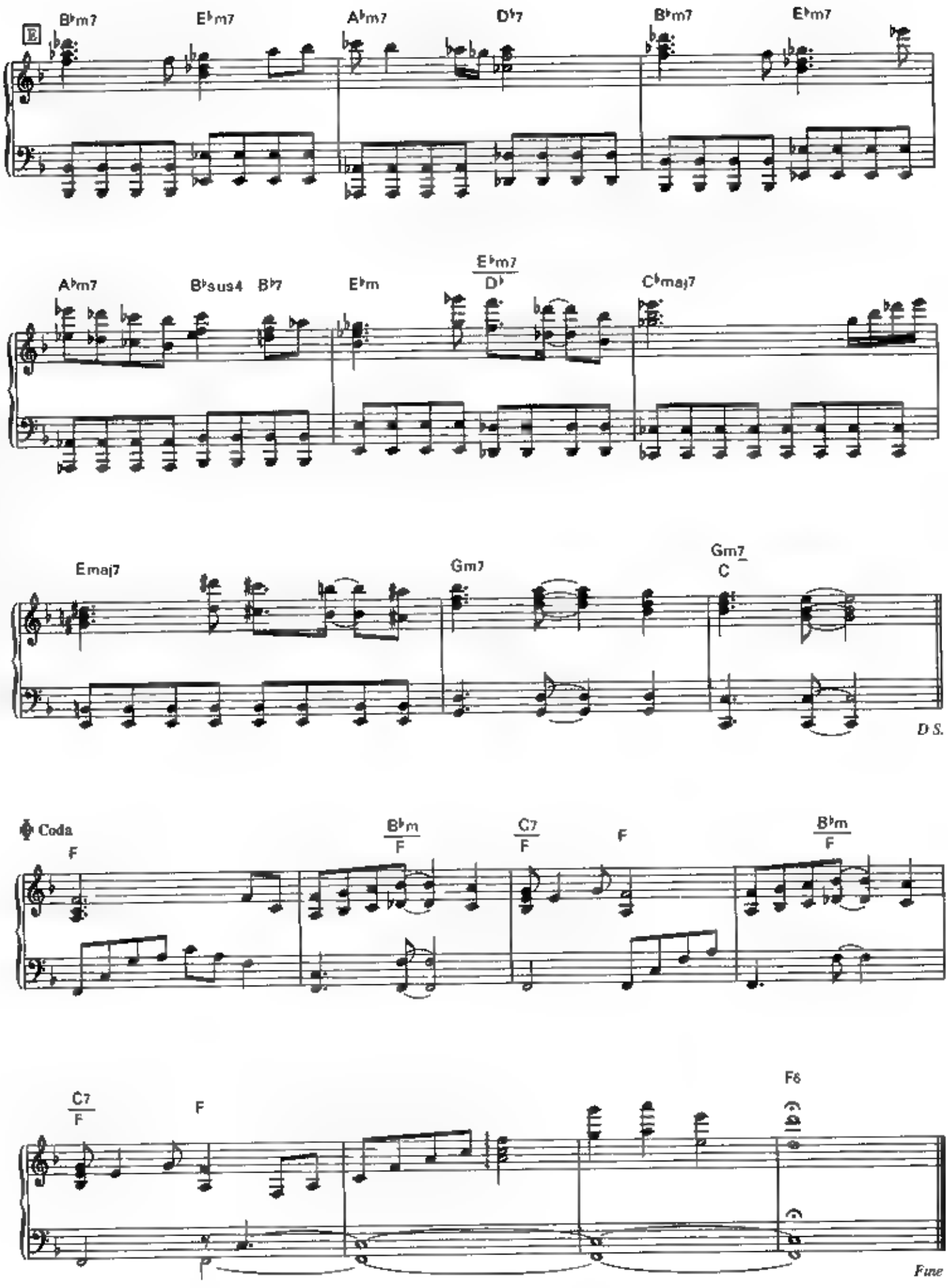
E
B♭m7
E♭m7
A♭m7
D♭7
B♭m7
E♭m7
A♭m7
B♭sus4
B♭7
E♭m
E♭m7
D♭
C♭maj7
Emaj7
Gm7
Gm7
C
D.S.
Coda
F
B♭m
F
C7
F
F
B♭m
F
C7
F
F
F6
Fine

Les Aventuriers

PIANO STORIES II The Wind of Life]

Music by Joe Hisaishi

Transcripted by Shiori Aoyama

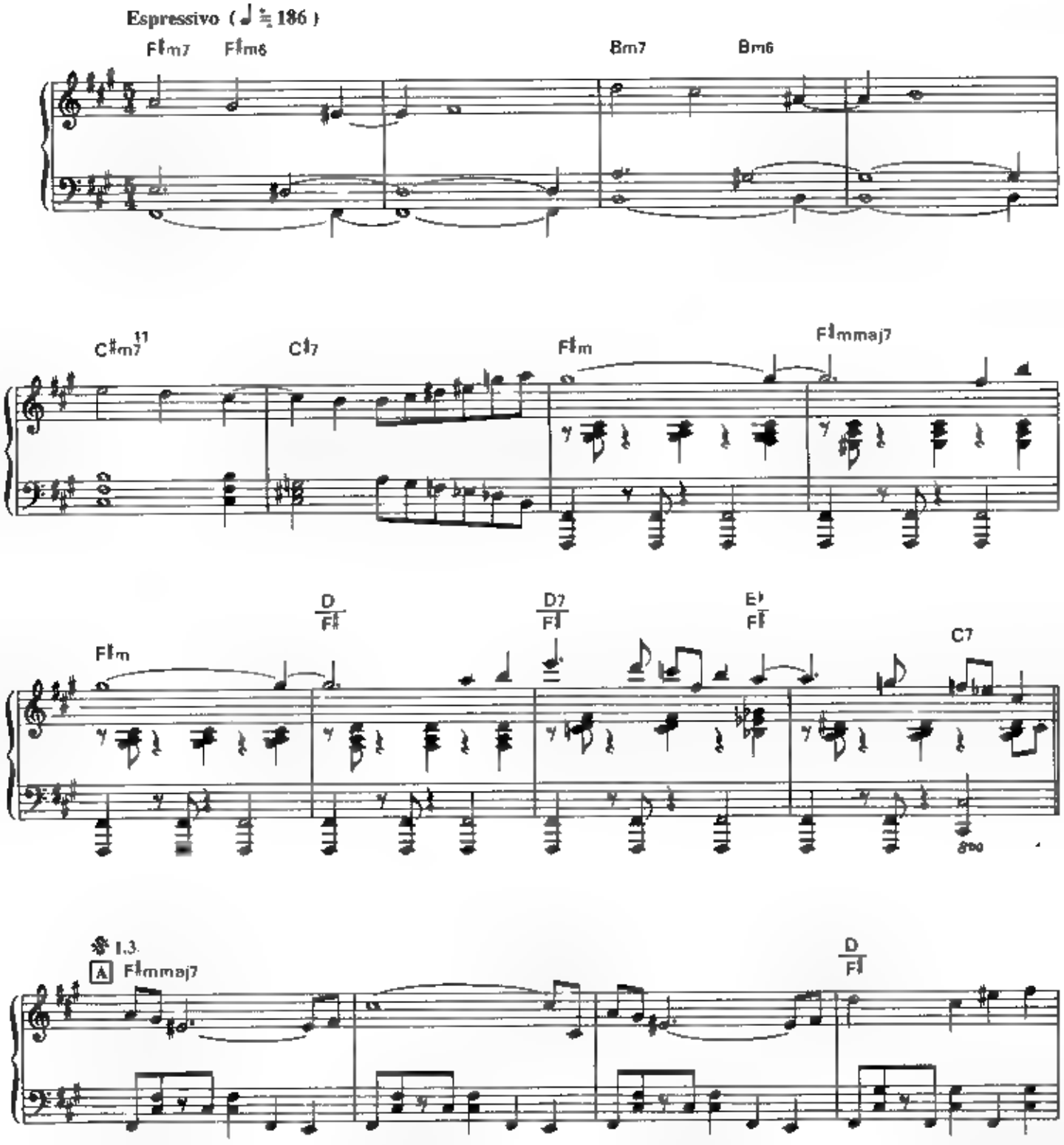

© 1996 by FUJIPACIFIC MUSIC INC. & WONDER CITY INC.

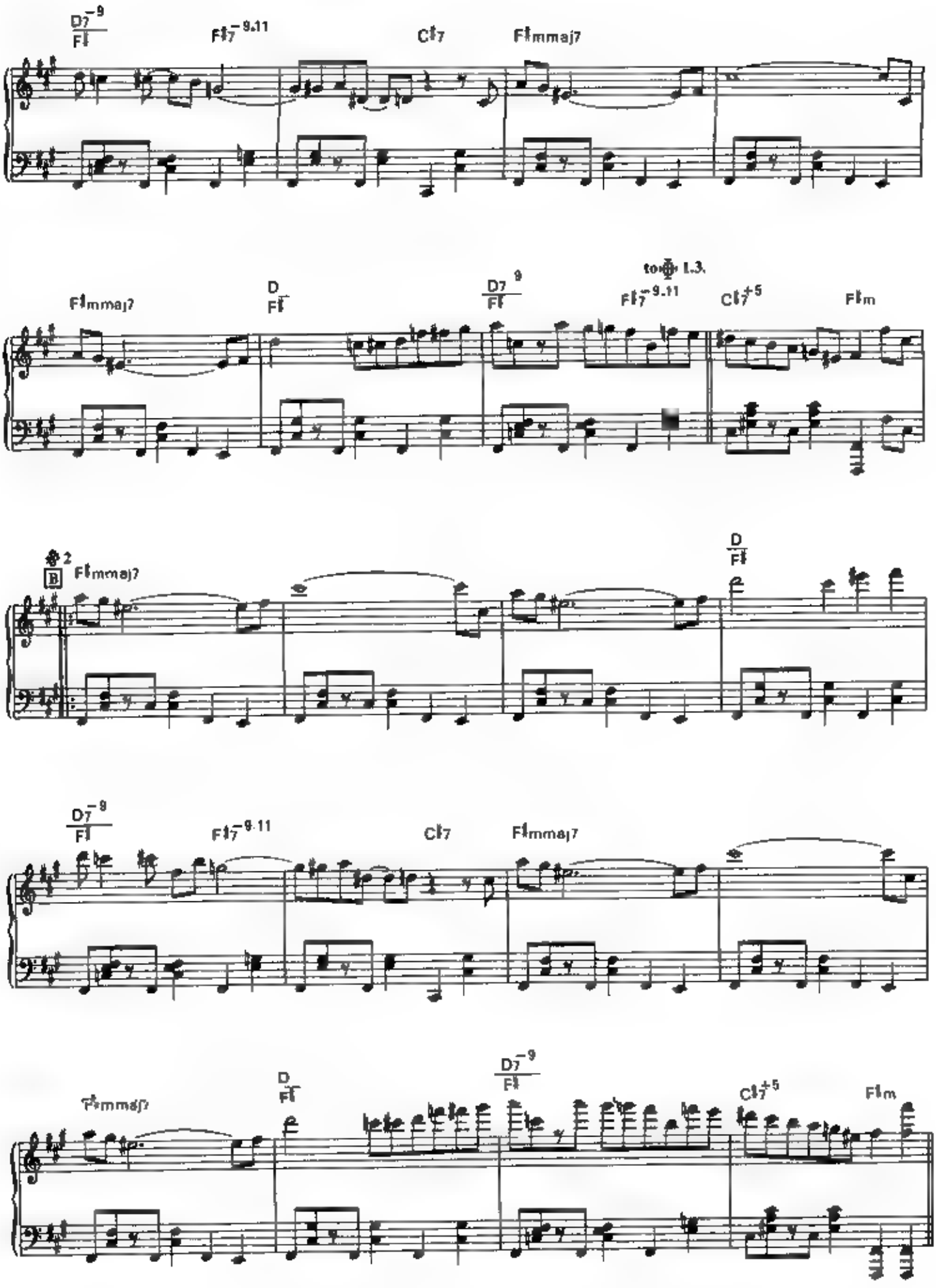
D7−9/F♯
F♯7−9,11
C♯7
F♯mmaj7
F♯mmaj7
D/F♯
D7 9/F♯
to ⊕ I.3.
F♯7−9,11
C♯7♯5
F♯m
2
B
F♯mmaj7
D/F♯
D7−9/F♯
F♯7−9,11
C♯7
F♯mmaj7
F♯mmaj7
D/F♯
D7−9/F♯
C♯7♯5
F♯m

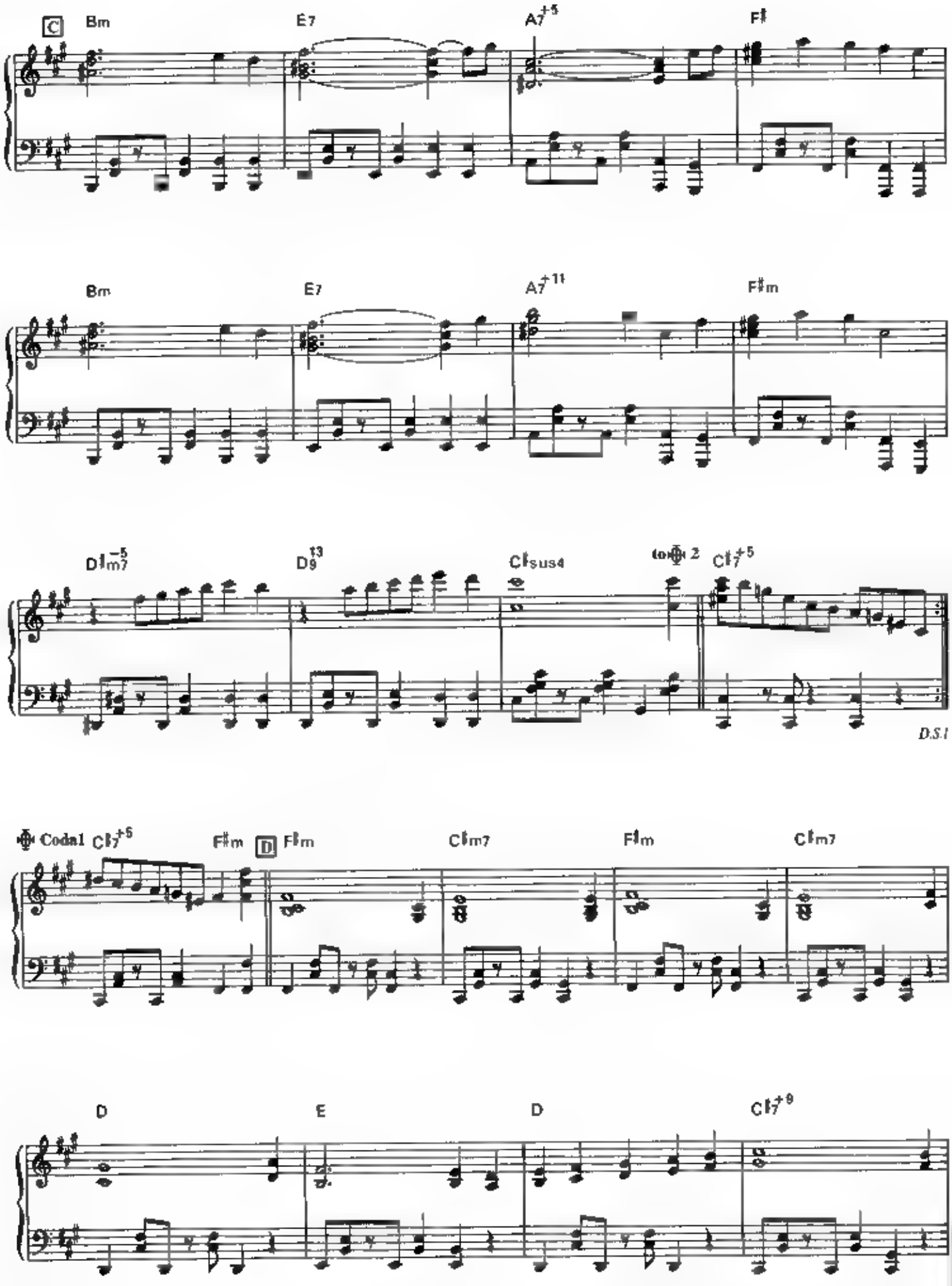
C
Bm
E7
A7+5
F♯
Bm
E7
A7+11
F♯m
D♭m7−5
D9 13
C♭sus4
2
C♭7+5
D.S.I
Coda1
C♭7+5
F♯m
D
F♯m
C♯m7
F♯m
C♯m7
D
E
D
C♭7+9

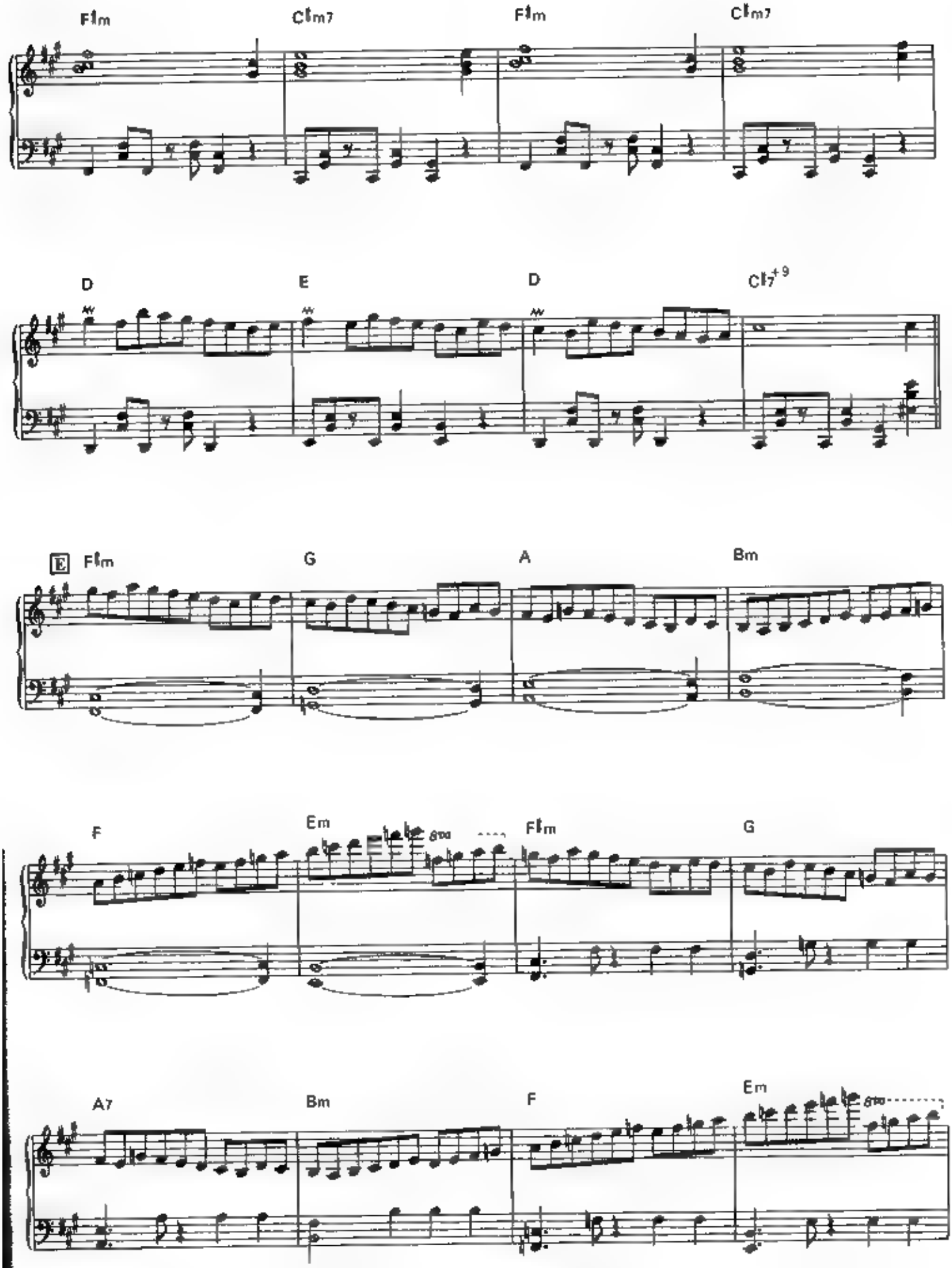
F♯m
C♯m7
F♯m
C♯m7
D
E
D
C♯7+9
E
F♯m
G
A
Bm
F
Em
8va
F♯m
G
A7
Bm
F
Em
8va

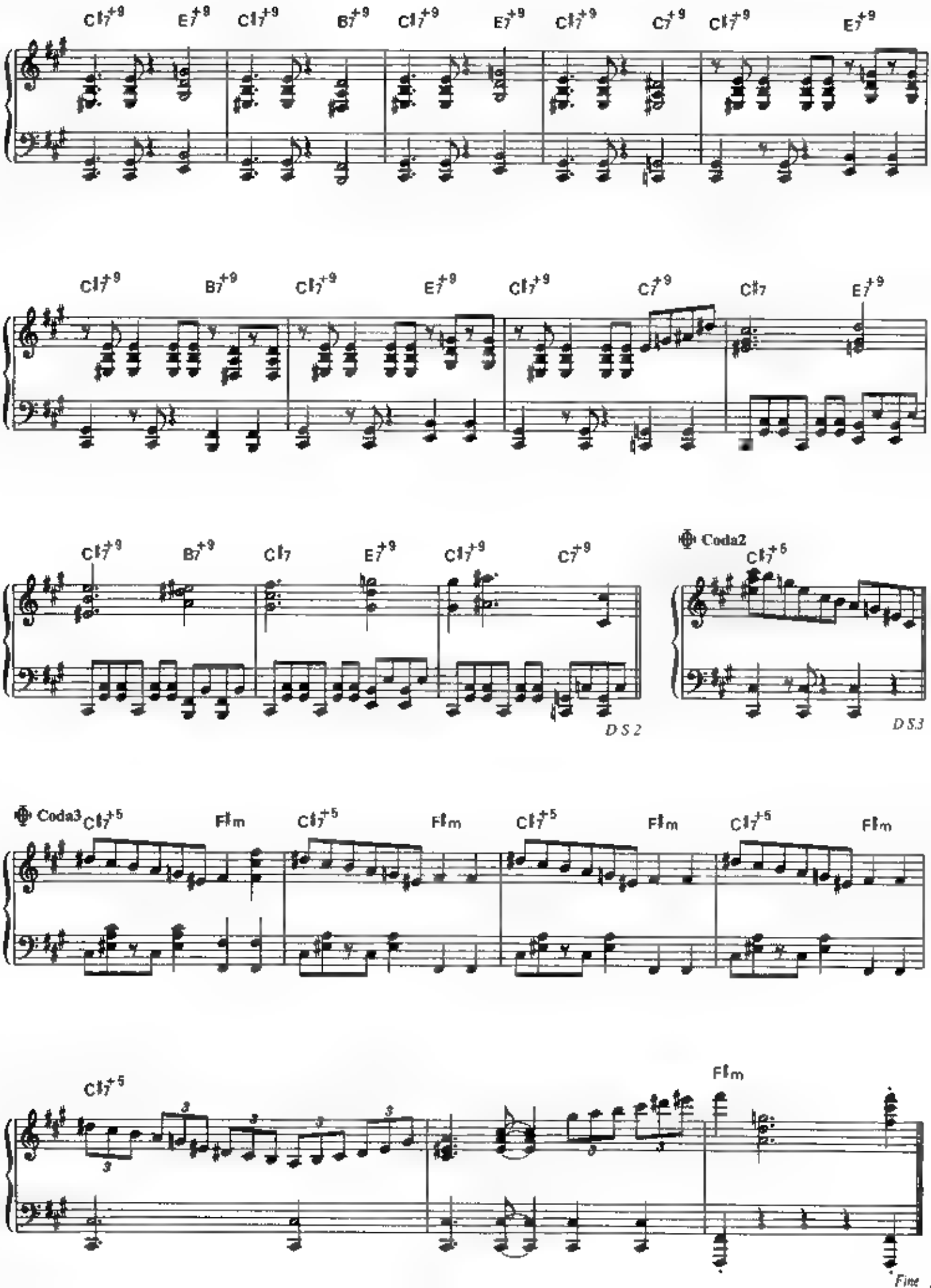
C♯7+9 E7+9 C♯7+9 B7+9 C♯7+9 E7+9 C♯7+9 C7+9 C♯7+9 E7+9
C♯7+9 B7+9 C♯7+9 E7+9 C♯7+9 C7+9 C♯7 E7+9
C♯7+9 B7+9 C♯7 E7+9 C♯7+9 C7+9
D S 2
Coda2
C♯7+5
D S.3
Coda3
C♯7+5 F♯m C♯7+5 F♯m C♯7+5 F♯m C♯7+5 F♯m
C♯7+5
F♯m
Fine

The Wind of Life

[PIANO STORIES I] The Wind of Life ~ I

Music by Joe Hisaishi

Transcripted by Shion Aoyama

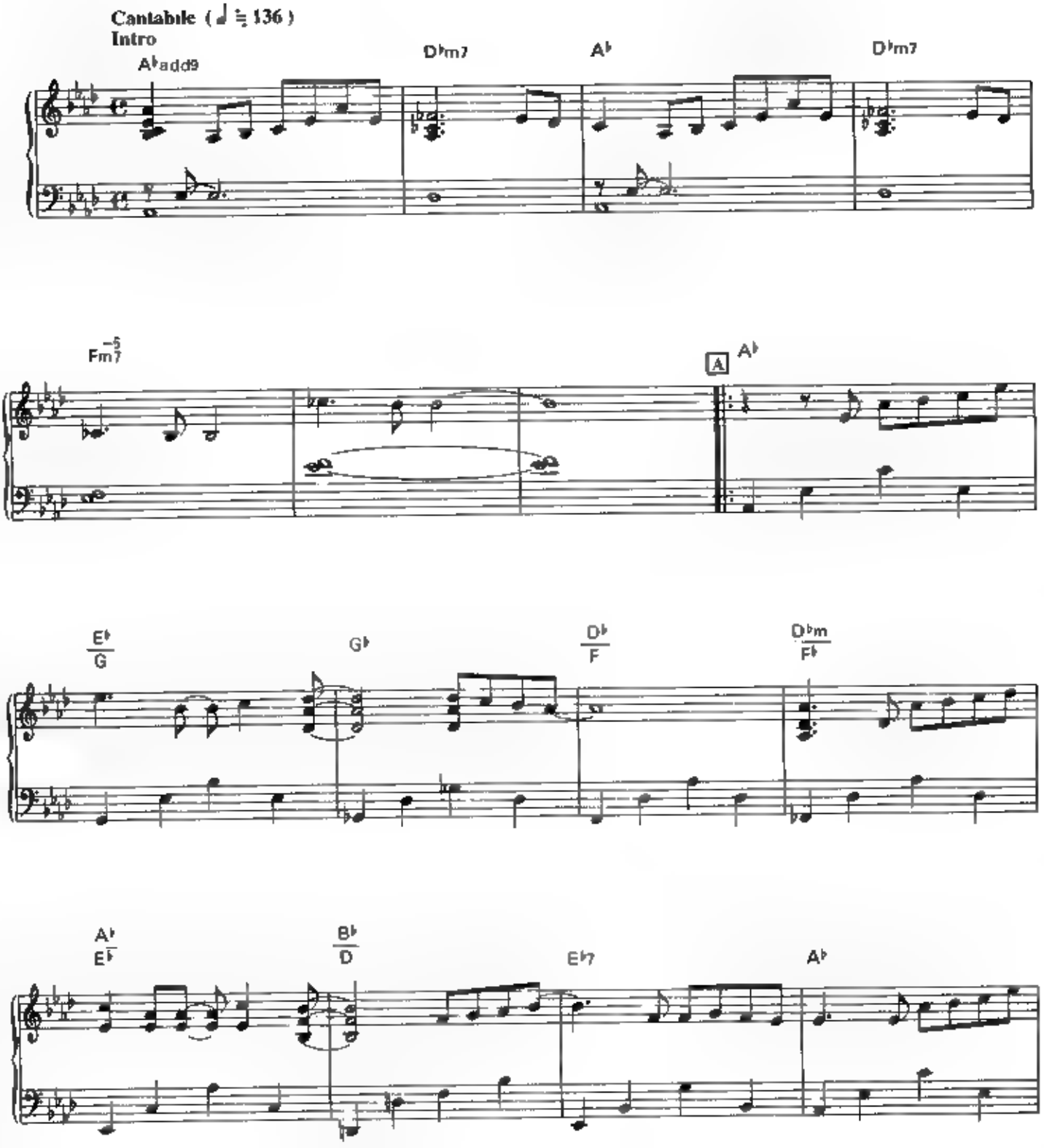

© 1996 by FUJIPACIFIC MUSIC INC. & WONDER CITY INC.

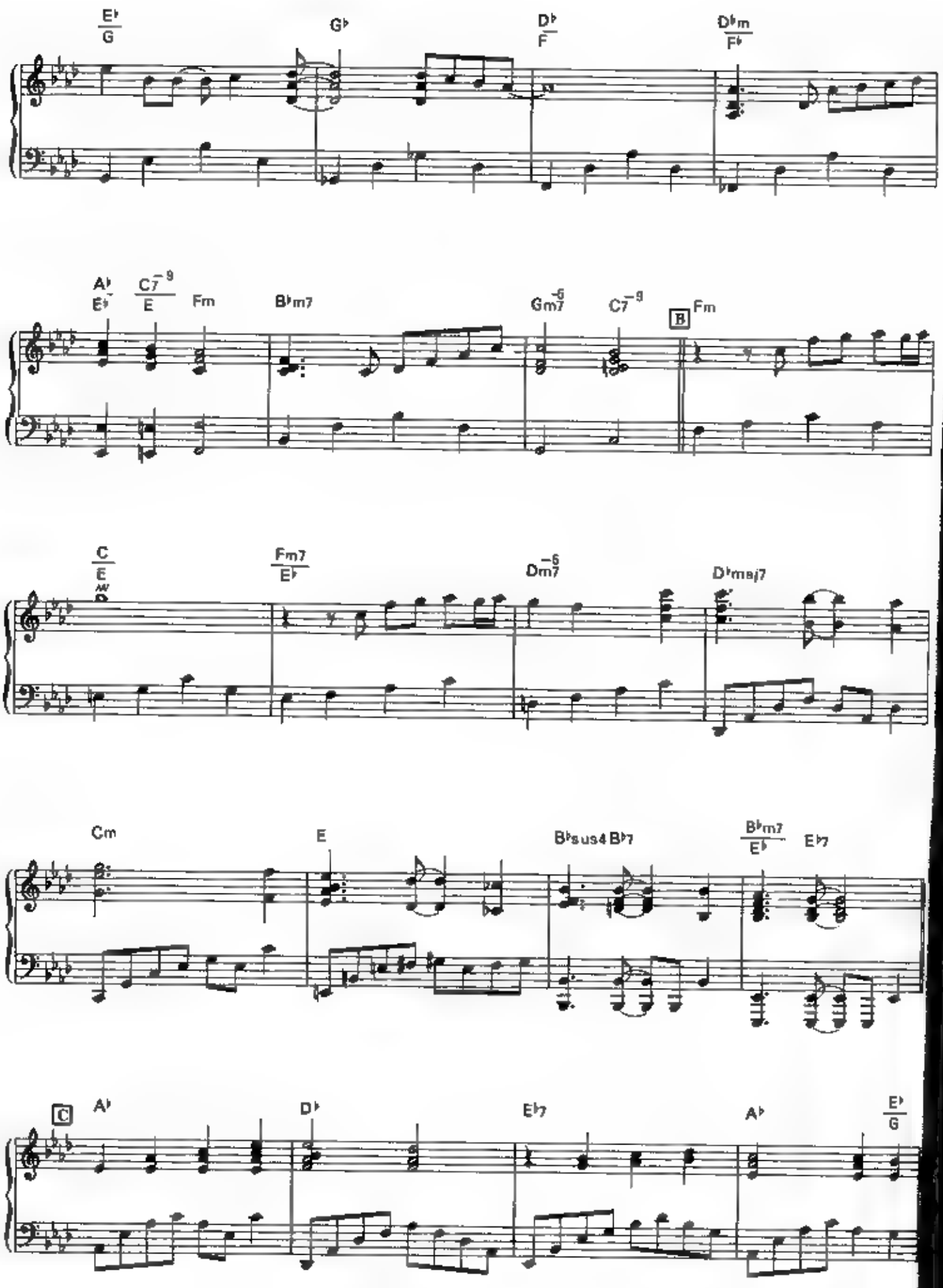
E♭/G
G♭
D♭/F
D♭m/F♭
A♭/E♭
C7−9/E
Fm
B♭m7
Gm7−5
C7−9
B
Fm
C/E
Fm7/E♭
Dm7−5
D♭maj7
Cm
E
B♭sus4 B♭7
B♭m7/E♭
E♭7
C
A♭
D♭
E♭7
A♭
E♭/G

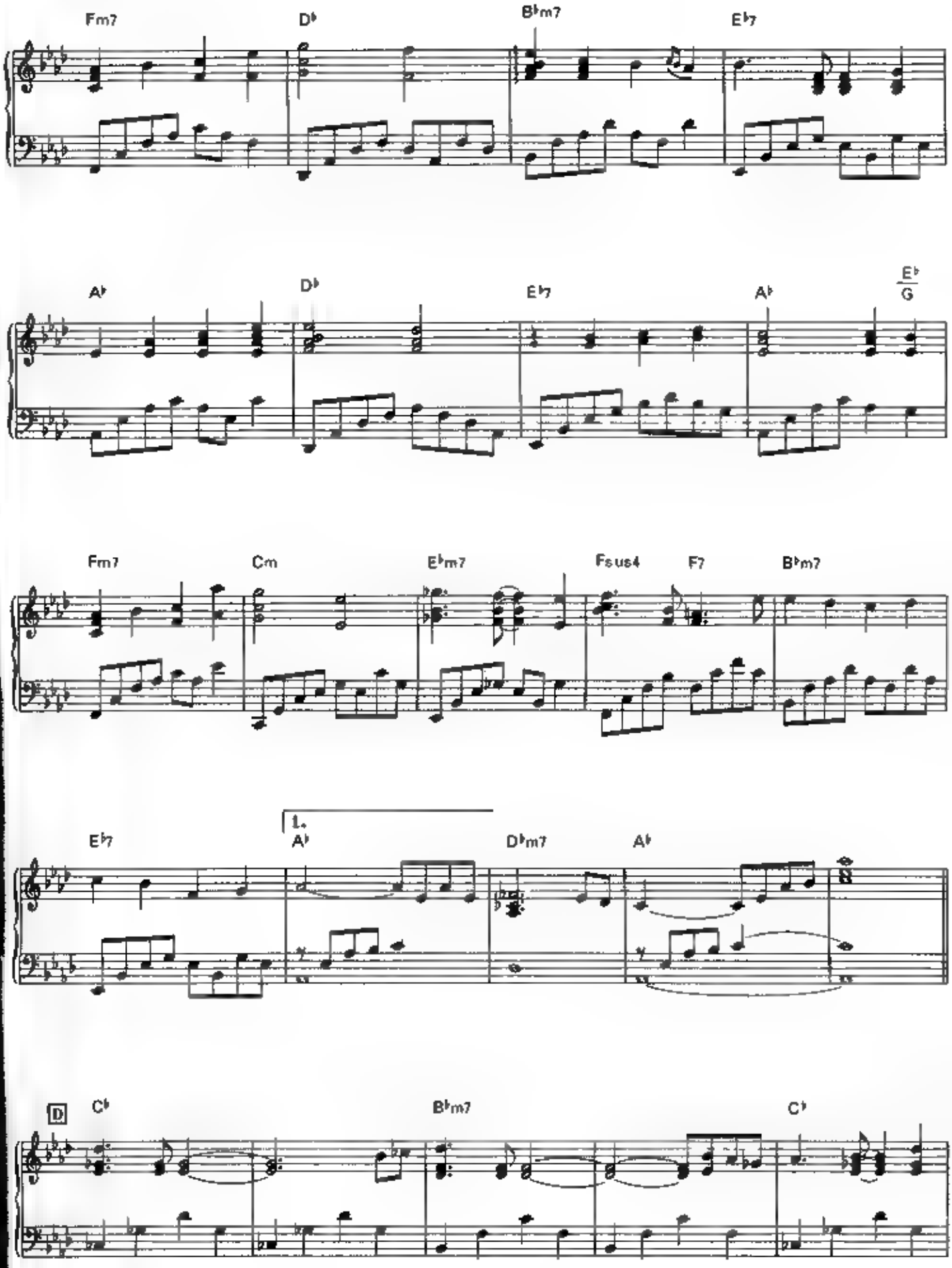
Fm7
D♭
B♭m7
E♭7
A♭
D♭
E♭7
A♭
E♭/G
Fm7
Cm
E♭m7
Fsus4
F7
B♭m7
E♭7
1.
A♭
D♭m7
A♭
D
C♭
B♭m7
C♭

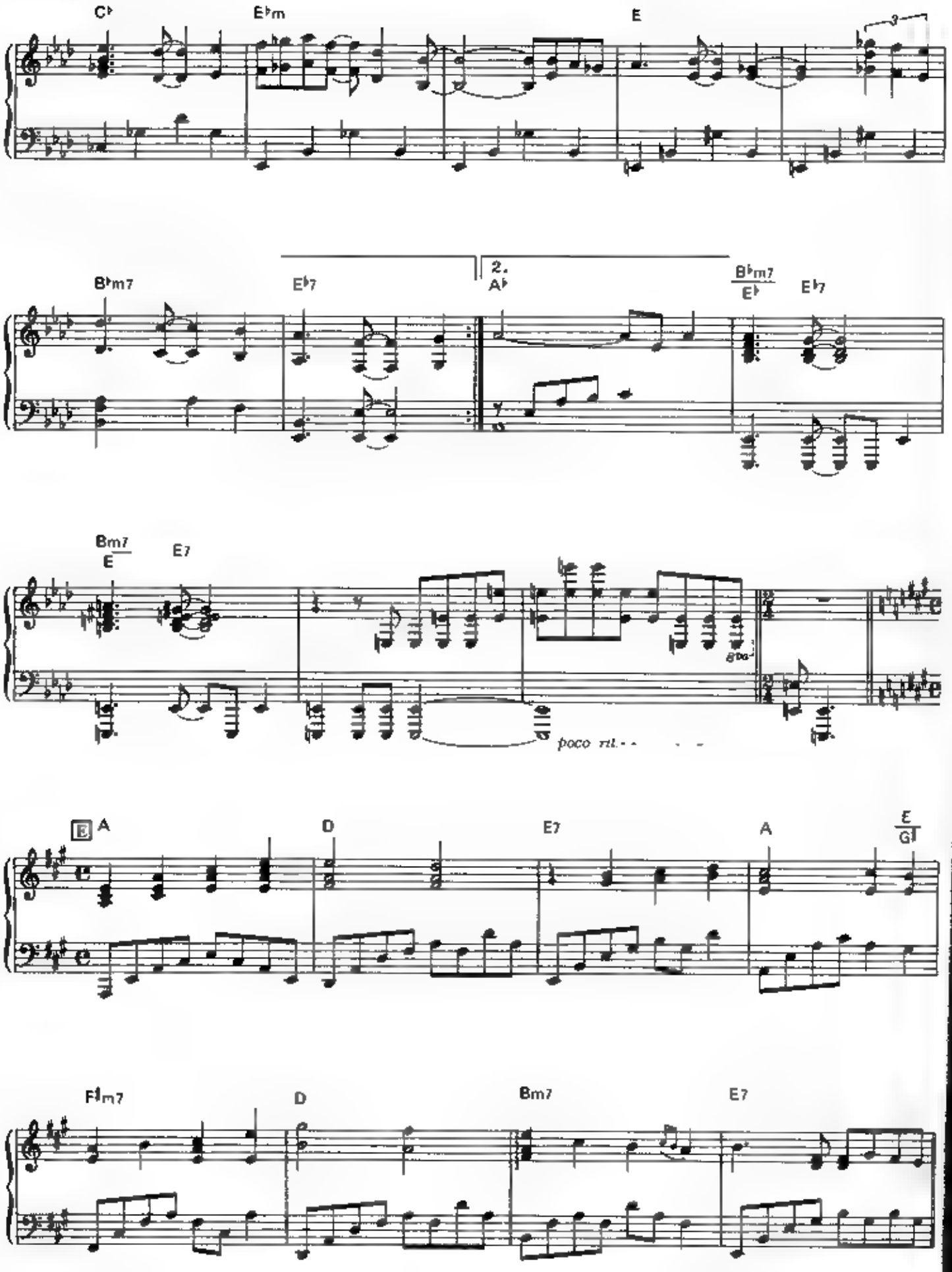
C♭
E♭m
E
B♭m7
E♭7
2.
A♭
B♭m7
E♭
E♭7
Bm7
E
E7
poco rit.
E
A
D
E7
A
E
G
F♯m7
D
Bm7
E7

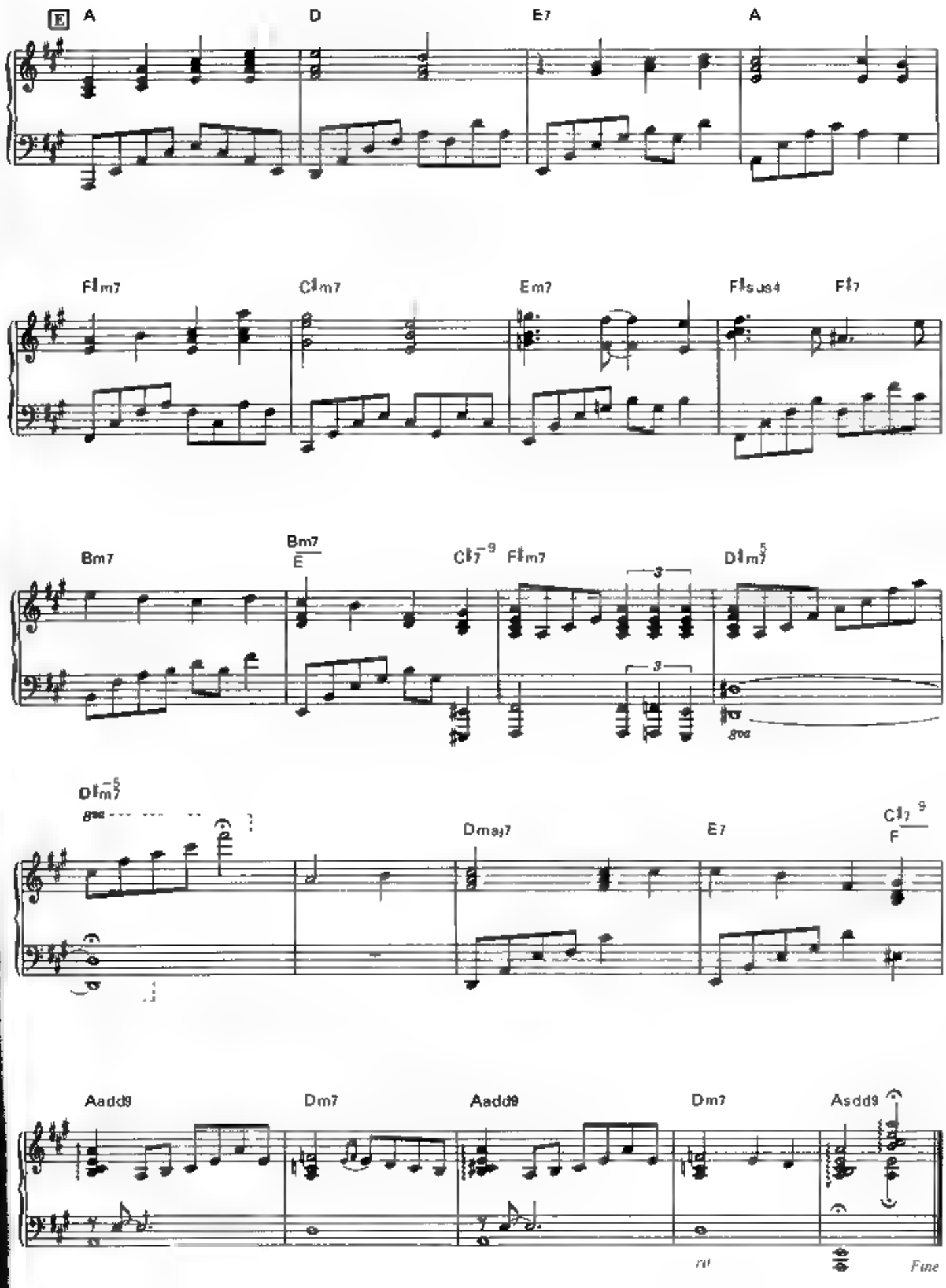
E
A
D
E7
A
F♯m7
C♯m7
Em7
F♯sus4
F♯7
Bm7
Bm7/E
C♯7♭9
F♯m7
D♯m7♭5
3
3
8va
D♯m7♭5
8va
Dmaj7
E7
C♯7♭9/F
Aadd9
Dm7
Aadd9
Dm7
Asdd9
rit
Fine

バビロンの丘

[NOSTALGIA～PIANO STORIES III～]

Music by C. Saint-Saëns

Transcripted by Tadaomi Idogawa

Andante amabile (♩ = ca. **88**)

Intro.

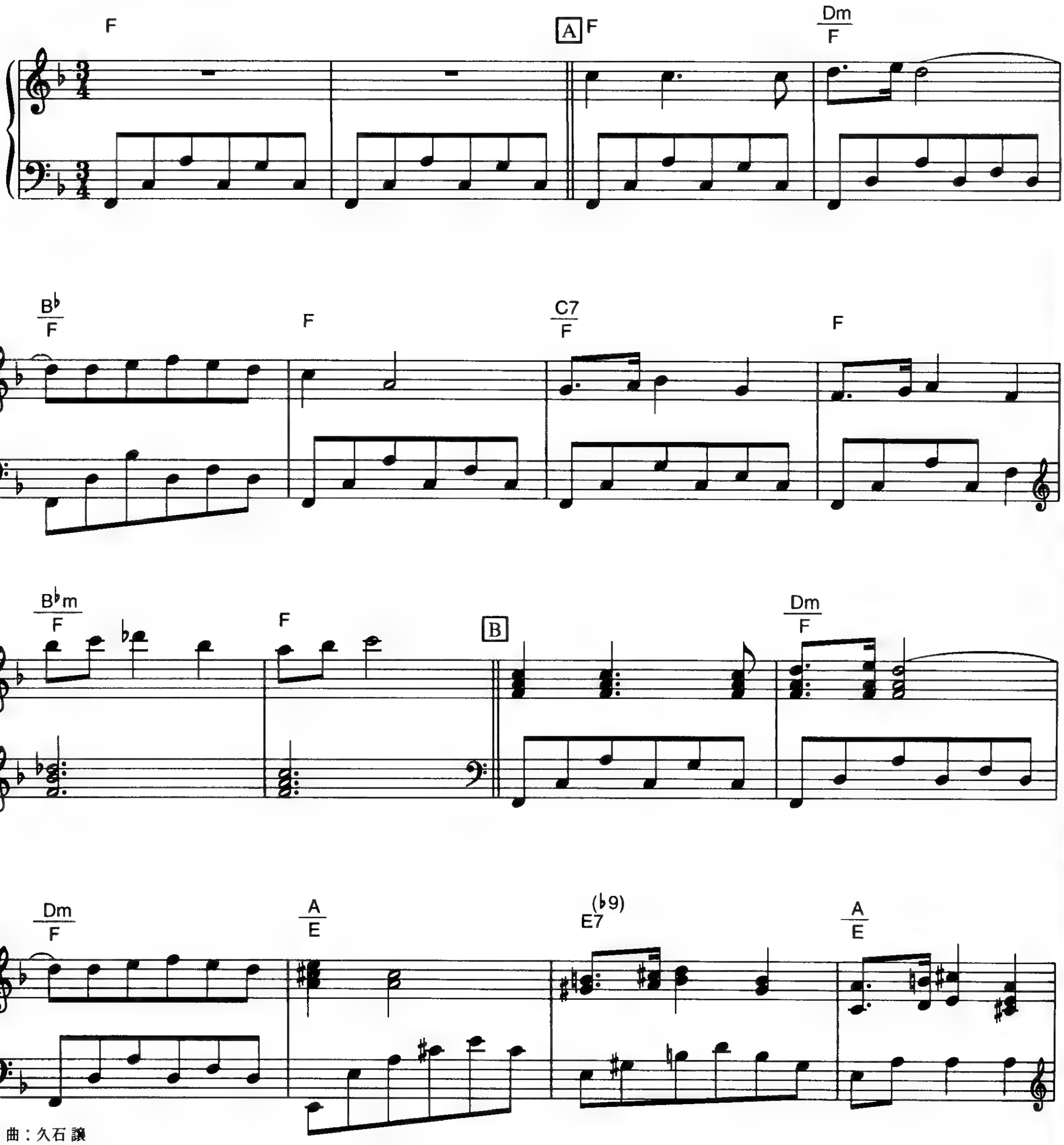

編 曲：久石 譲

© 1998 by FUJIPACIFIC MUSIC INC. & WONDER CITY INC.

E7(♭9) A/E Gm/A A

Em7(♭5) A A Gm/A A Gm7(♭5)

Gm7(♭5)/F Gm7(♭5)/D C

C F F/A C♯dim C9 C7(♭9)

F F/A G7/D C♯dim

C7 C♯dim A7/C♯ Dm C/E

F/A F Dm Gm7 C7(♭9♭13) C7(♭9) (1st time)

F/A Dm Gm7 1. C7(9.13) Gm/B♭ A♭maj7 A♭7

D♭ D B♭m/D♭ G♭/D♭

D♭ A♭7/D♭ D♭ G♭m6/D♭ D♭

D♭ B♭m/D♭ F/C E C7(♭9)

F/C C7(♭9) F/C E♭m/F F

(♭5) F E♭m/F F D♯m7(♭5)
Cm7

F♯m6/C♯ F♯m6/A G♯ C/G

2.
(9.13) B♭/C C F
C7 C9

Casanova

[NOSTALGIA～PIANO STORIES III～]

Music by Joe Hisaishi

Transcripted by Tadaomi Idogawa

Andante misterioso (♩. = ca. **86**)

Intro.

Fm
G

A

simile～

Em
F♯

Gaug
F

E♭m
F

Fm7

Fm6

B♭m

B♭m
A

B♭m
A♭

(♭5)
Gm7

(♯9♭13)
D7

(♭5)
F7
D♭

(♯9♭13)
E7

B

Fmadd9

(a tempo)

© 1998 by FUJIPACIFIC MUSIC INC. & WONDER CITY INC.

Fmadd9 Emadd9 C♯7(♭5) E♭mmaj7

Fm7 Fm6 B♭m B♭mmaj7

B♭m7 B♭m6 D7(♯9♭13) F7(♭5) / D♭ C7(♯9♭13)

8va

* 2nd time

1. C Gm9 Fm9

Fm9 B♭m7 C7sus4 E♭sus4 / D♭

E♭6 C7/E Fm B♭m7 Bdim

Cm D♭7(♭5) C7(♭5) D Fmadd9

Emadd9 C♯7(♭5) E♭mmaj7 Fm7 Fm6

B♭madd9 B♭mmaj7 B♭m7 B♭m6 D7(♯9♭13) F7(♭5)/D♭

E7(♯9♭13)
8va

Am9 A♭7(9.13) G7(♯9♭13)

E

Cm9 | A♭maj7 | D♭maj7 | Gmadd9 | Fm7 | A♯m7(♭5)/E

E♭m9 | B7(9.13) F♯m/B | B♭m9 | E7(9.13)

F

Gm9 | Fm9

a tempo

Fm9 | B♭m7 | C7sus4

E♭sus4/D♭ | E♭6 | B♭m7

C7sus4 | E♭sus4 / D♭ | E♭6 | C7 / E

Fm | B♭m7 | Bdim | Cm | B♭sus4

Csus4 | D♭sus4 | Dsus4 | E♭sus4 | Fsus4 | G♭sus4

Gsus4 | Gsus4 / E | 2. Fm / G | G / F

rit.

8va

Fm / G | G / F | Fm / G | A♭ / G♭ | Fm | A♭ / E | (N.C.) | Fm

Cinema Nostalgia

[NOSTALGIA～PIANO STORIES III～]

Music by Joe Hisaishi

Transcripted by Tadaomi Idogawa

Lento elegico (♩ = ca. **74**)

D A/C♯ D A Gm/B♭ D/A Gm E♭maj7 Dm7 E♭/D♭ Cm9 Am7(♭5) F/E♭ E♭/D♭ F7(♭5)/C♭ B♭maj9 E♭maj7 Cm B♭ Am7(♭5)

D/F♯ D A/C♯ D/C Gm/B♭ D/A Gm E♭maj7 Dm7 E♭/D♭ Cm9 Am7(♭5) F/E♭ E♭/D♭ F7(♭5)/C♭

B♭maj9 A♭/C Gm/D D Gm Bdim A♭/C

Gm/D Dsus4 D 1. Gsus4 G D A/C♯ D/C B Gm/B♭ D/A Gm E♭maj7 Dmaj7 E♭/C♯

© Joe Hisaishi

Cm9 Am7(♭5) F/E♭ E♭/D♭ F7(♭5)/C♭ B♭maj9 E♭maj7 Cm B♭ Am7(♭5) D/F♯ D A/C♯ D/C

Gm/B♭ D/A Gm E♭maj7 Dm7 E♭/C♯ Cm9 Am7(♭5) F/E♭ E♭/D♭ F7(♭5)/C♭ B maj9 A♭/C Gm/D D Gm

G7/B A♭/C Gm/D Dsus4 D G

C Gm D/F♯ D7/A Gm/B♭

G/B Cm A♭maj7 D

Gm | D/F♯ | D7/A | Gm/B♭

G/B | Cm | D♭ | G7

D | Cm | G | Cm | G7/B | E♭ | B♭/D

B♭/D | Cm | G7/D | G | Cm | G

Cm | G7/B | E♭ | B♭/D | Cm | G

Cm

E

D♭/F

C/E

E♭m

A7 Dm A7 Dm

A/C♯ Cm

F♯7 Bm F♯7 Bm G F♯ G/E♯

F♯ G/E♯ F♯ F♯/E Bm/D A/C♯

F Dm Gm C7 F B♭maj7

A7 Dm Gm C7

F Eb m / G Dm / A A7 Dm G F♯dim Gm D / A

Gm Bdim Cm G / D Cm Edim Dm / F Gm

F H Cm G / B Gm / B♭ F / A

Fm / A♭ E♭ / G F♯dim Gm / D D7sus4 D7

D7 I Gm D/F♯

D7/A Gm/B♭ G/B Cm

A♭ Dsus4 D J Gm D/F♯

D7/A Gm/B♭ G/B

Cm D♭ G7 A♭ D

Cadenza

K (N.C.)

8va

8va

D Gm

a tempo

E♭maj7 Dm D7(♭9)

lunga

8va

D A/C♯ D/C

a tempo

2.

Gm G7/B A♭/C

Gm/D D7 Gm G

HANA-BI

[NOSTALGIA～PIANO STORIES III～]

Music by Joe Hisaishi

Transcripted by Tadaomi Idogawa

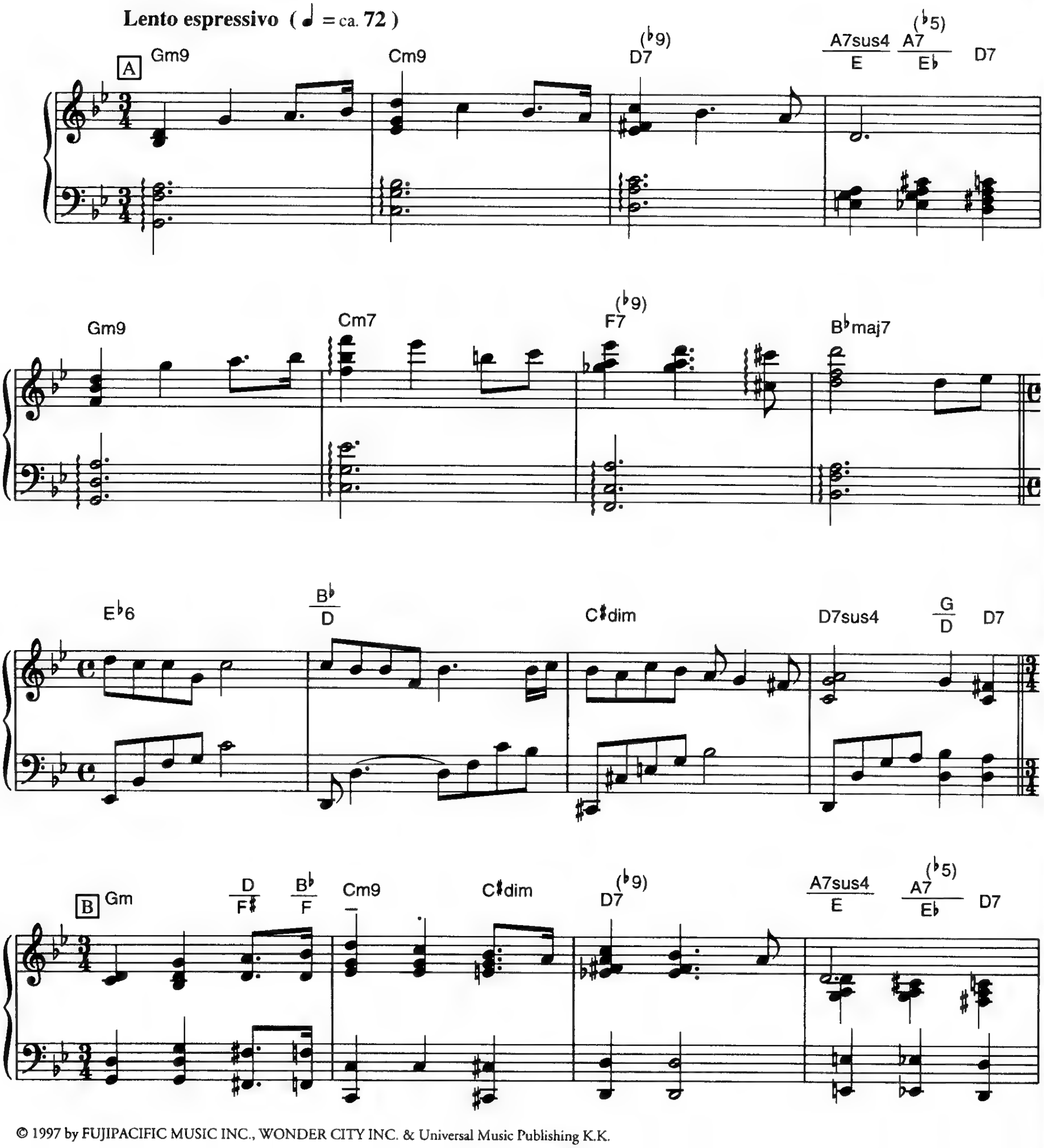

© 1997 by FUJIPACIFIC MUSIC INC., WONDER CITY INC. & Universal Music Publishing K.K.

Gm D/G Gm Cm7 F7(♭9) B♭maj7

A♭maj7 Gm9 E♭9 D7(♭9) D7/F♯

Cm7 Dm7 Gm D/F♯

C Gm9 Cm9 D7 A7sus4/E A7(♭5)/E♭ D7

Gm9 Cm7 F7 B♭maj7

D Gm7

Cm7 Gm7

(N.C.) E Gm Cm9

8va

(♭9) D7 A7sus4 E A7 (♭5) E♭ D7 Gm Cm7

8va 8va

(♭9) F7 B♭maj7 E♭6 B♭ D

C♯dim D7sus4 G/D D7 F Gm Cm9

8va

D7(♭9) A7sus4/E A7(♭5)/E♭ D7 Gm Cm7

8va

F7(♭9) B♭maj7 A♭maj7 Gm

E♭9 D7(♭9) D7/F♯ Cm7 Dm7 Gm

E♭maj7 Dm7 D♭9/6 G7sus4/C

poco rit.

8va

il porco rosso

[NOSTALGIA～PIANO STORIES III～]

Music by Joe Hisaishi

Transcripted by Tadaomi Idogawa

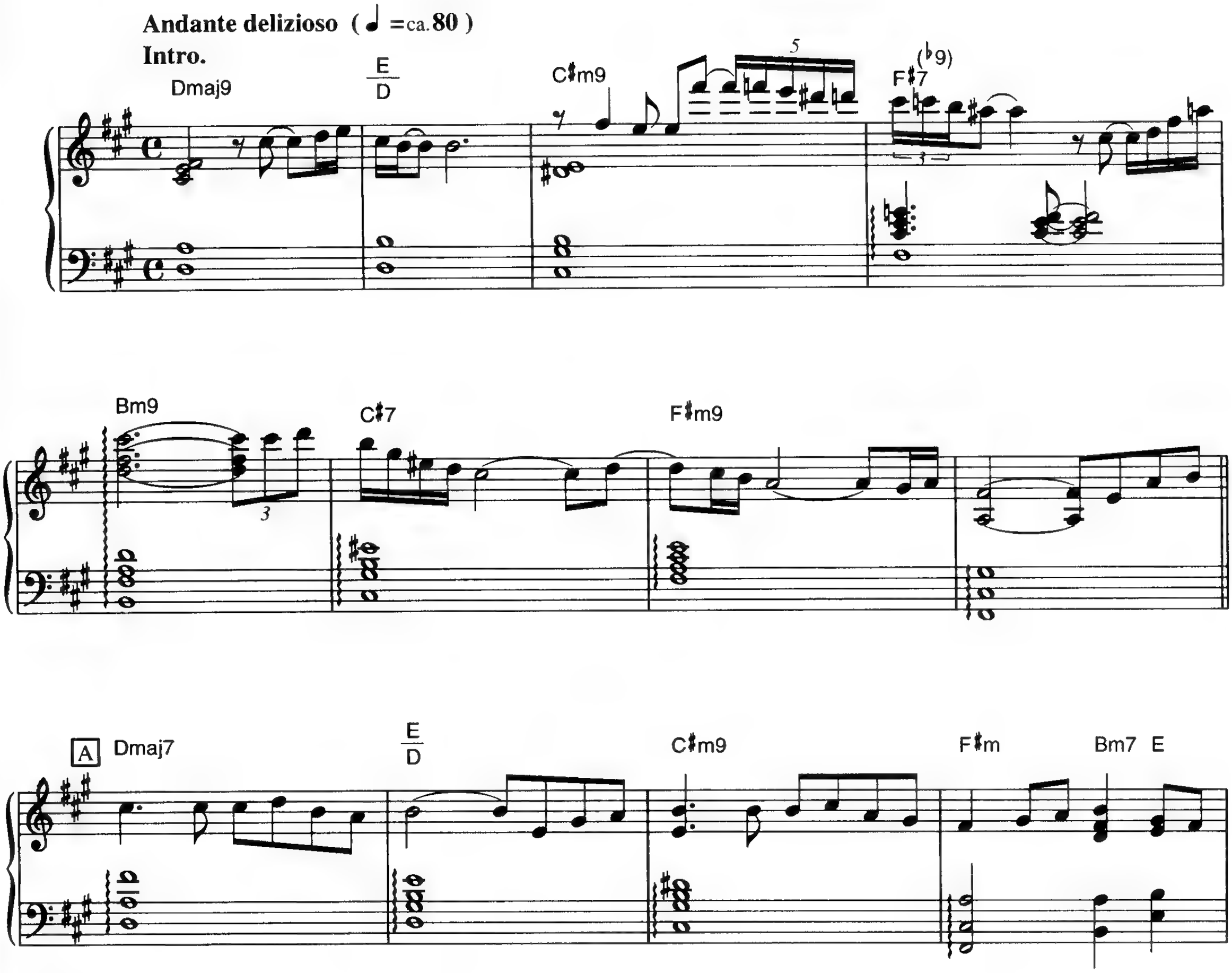

© 1992 by ZOOM REPUBLIC, INC.

F♯m Bm7 Eaug Amaj7 Bm7 C♯m7

Dmaj7 C♯m7/E B Dmaj7 A/C♯

Dmaj7 A/C♯ Bm7 Bsus4/C♯ Asus4/B

G♯sus4/A♯ C Dmaj7 E/D C♯m7

Bm7 C♯m7 Dmaj7 C♯m7/E F♯sus4 F♯ Dmaj7

C♯m7 Bm7 Fm9 E7(♯9)

3

♫ = ♫3

D E♭maj9 F/E♭ Dm7 Gm Cm F

B♭maj7 B♭7 E♭maj9 F/E♭ Dm7

Gm Cm Faug B♭maj7 Fm7 B♭7(♭9) E♭ Dm7

Cm7 D7(♭9) E E♭maj9 B♭/D

E♭maj9 | B♭/D | Cm7 | Csus4/D | B♭sus4/C

Asus4/B | E♭maj9 | F/E♭

Dm7 | Cm7 | E♭m | Dm7 | F/A | E♭maj7 | E♭/D♭ | B7aug

B♭maj9 | E7(♯9♭13) | E♭maj7 | F/E♭

Dm7 | Gm | F7(♭9) | B♭ | B♭7

F

E♭maj7 | F/E♭ | Dm7 | Gm7 | Cm Faug | B♭maj7 | Fm7 E7(♭5)

E♭maj7 | F/E♭ | Dm7 | Gm9 | Cm7 F7 | B♭maj7 B♭7

E♭maj7 | F/E♭ | Dm7 | Gm7 | Cm9 Faug | B♭maj7 | Fm7 E7(♯9)

E♭maj7 | F/E♭ | Dm7 | Gm7 | Cm F7 | B♭maj7 | B♭7

E♭maj7 | F/E♭ | Dm7 | Gm7 Cm7 F7 | B♭maj7 | E♭maj9

rit.

la pioggia

[NOSTALGIA～PIANO STORIES III～]

Music by Joe Hisaishi

Transcripted by Tadaomi Idogawa

Larghetto con tenerezza (♩ = ca.**62**)

Intro.

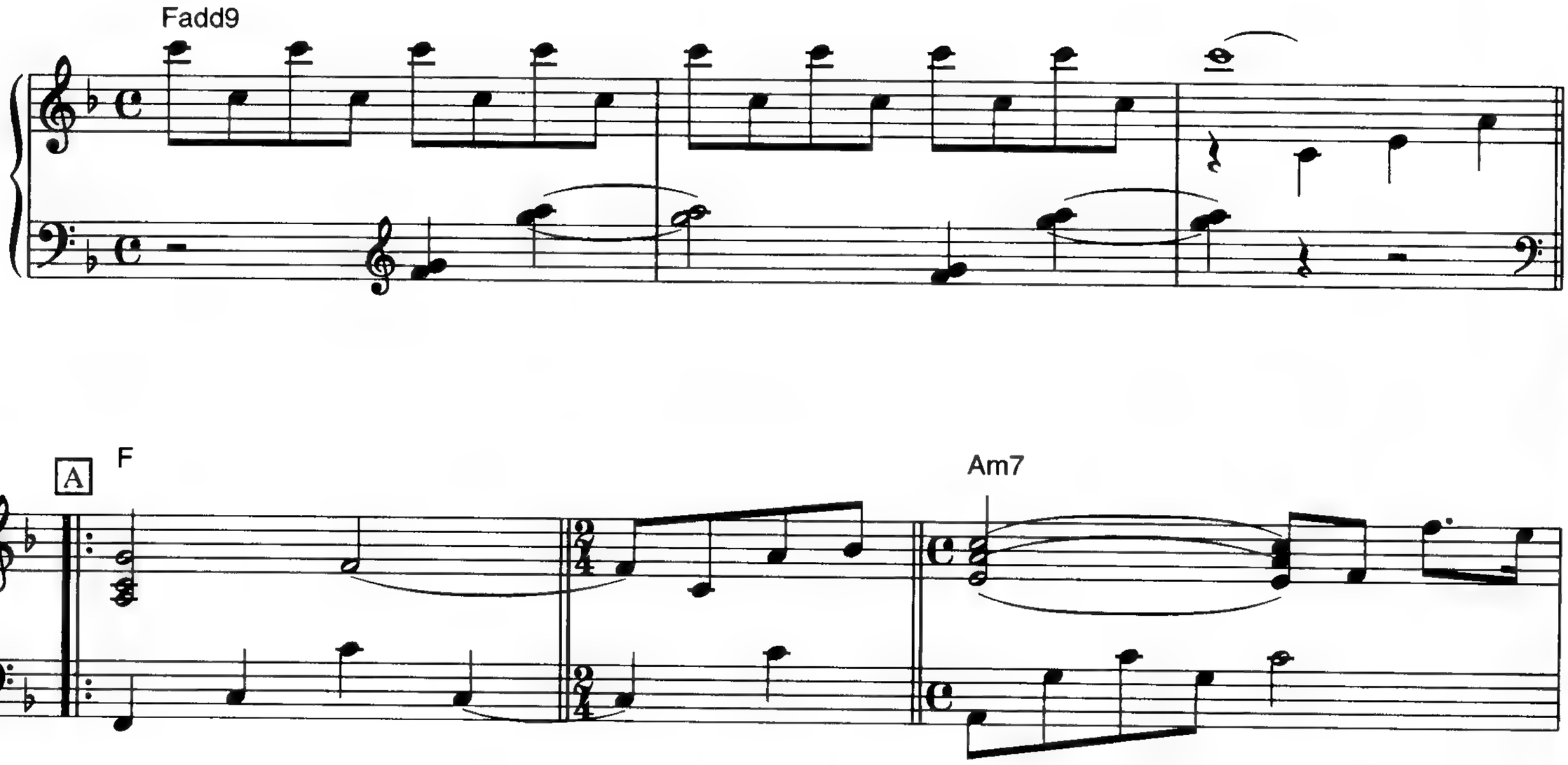

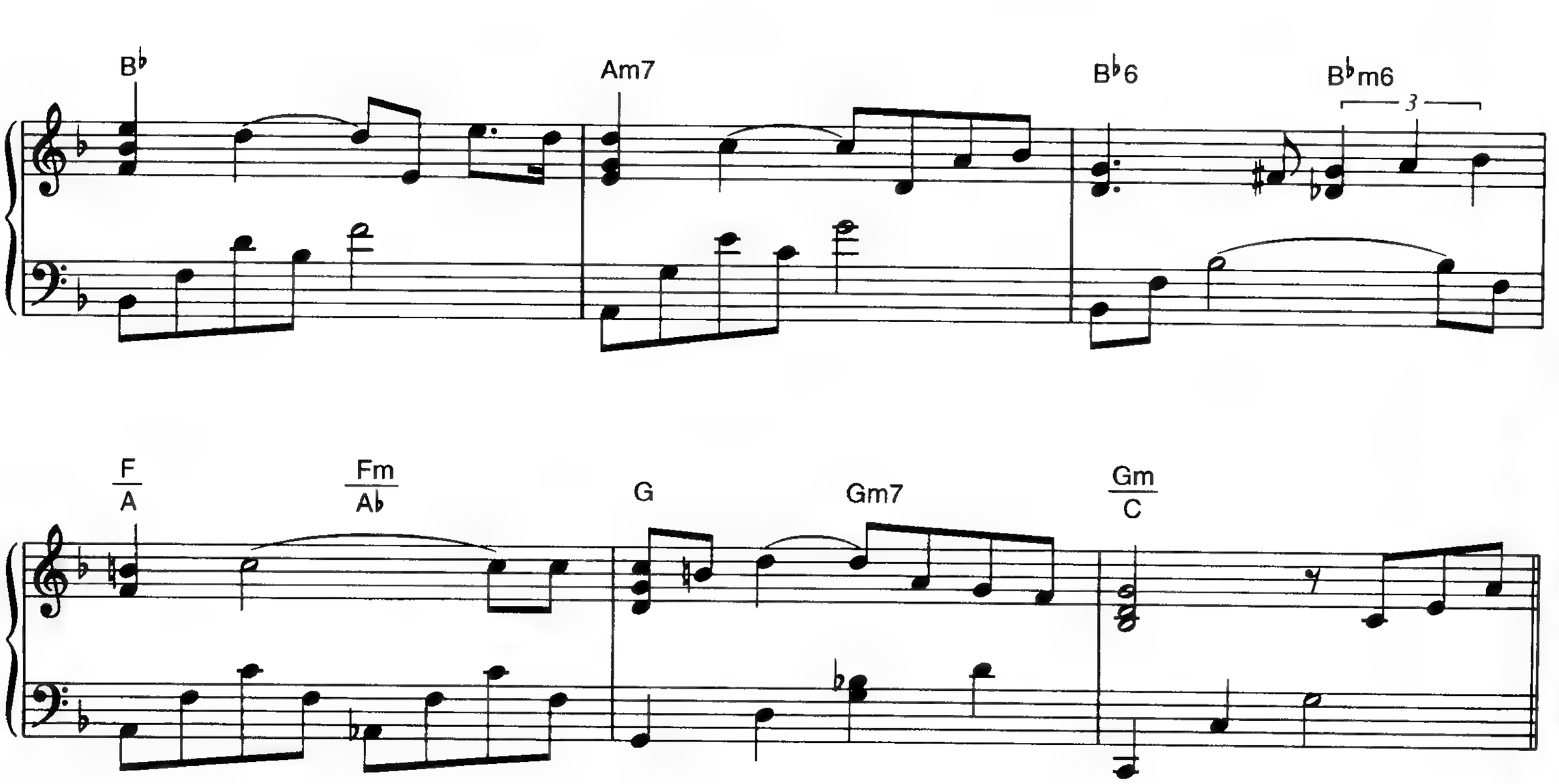

© 1998 by TOEI MUSIC PUBLISHING CO., LTD. & WONDER CITY INC.

B F Am7 B♭ Am7

B♭6 B♭m6 3 F/A Fm/A♭ Gm7 C 1. F

C B♭ E♭/G D7/F♯ (♭5) Dm7/F

C/E Cm6/E♭ D7 C♯dim Dm Edim Dm F/A Dm6/F Dm

E♭ Dm/A A7 Dm D A7/E A7/C♯

Dm D7/F♯ Gm G♯dim A7

(♭5) A7 Dm D7 Gm E♭
Em7 C♯ G

Dm/A A7 F Dm

Ddim A7/C♯ Cdim G/B B♭dim F/A

Fm/A♭ C/G Gsus4 G7 Cadd9

F

F B♭/D C♯dim Cdim

G/B Gm/B♭ A G♯dim Am Bdim Am C/E Am6/C Am

B Am/E E7 Am

Fadd9

2.

D♭maj7 F

Nocturne

[NOSTALGIA～PIANO STORIES III～]

Music by Joe Hisaishi

Transcripted by Tadaomi Idogawa

© 1998 by FUJIPACIFIC MUSIC INC. & WONDER CITY INC.

G♯m7(♭5) C♯7 F♯m D/F♯ C♯m/G♯ G♯7

1. G♯7/C♯ C♯m B C♯7(♭9) F♯m F♯m/E

D♯dim C♯m/E D

C♯m C♯m6 G♯m/D♯ D♯ G♯m

(♩. = ♩) (♩. = ca. 92)

C F♯m/A B7 E F♯m/A B7

E F♯m/A F♯m6/A G♯7 C♯m C♯m/B

A♯m7(♭5) G♯7/B (♩ = ♩.) **Tempo I**

D C♯m

rit.

F♯m/C♯ G♯7/B♯ C♯m C♯m/B A♯m7 G♯7/B♯

C♯m F♯m/C♯ G♯7/B♯ C♯m C♯m/B

A♯m7(♭5) B/A G♯m7(♭5) C♯7

F♯m D/F♯ C♯m/G♯ G♯7 G♯7/C♯ C♯m

3 3 3

(♩. = ♩) (♩. = ca.98)

E F♯m G♯m7(♭5) Fdim Em6 F♯/A♯ Bm7

F♯/C♯ Bm/D Em6 F♯sus4 G7(♭5)

F♯sus4 G7(♭5) F♯sus4 F♯sus4/E Bm/D F♯/C♯

F Bm C♯m7(♭5) F♯7/A♯ Am6 D♯dim

Em C Bm7 A♯dim Bm7 A♯dim

(♭5) Am7 A♭dim (♭5) Am7 B♯/A♯

F♯m6/A *simile*

(♩ = ♩.) **Tempo I**

G♯ G♯/F♯ C♯m/E G♯/D♯ *rit.*

2.

G♯7/C♯ C♯m B7aug/A C♯m

(♯11) D7 C♯m 8va

Nostalgia

[NOSTALGIA ~ PIANO STORIES III ~]

Music by Joe Hisaishi

Transcripted by Tadaomi Idogawa

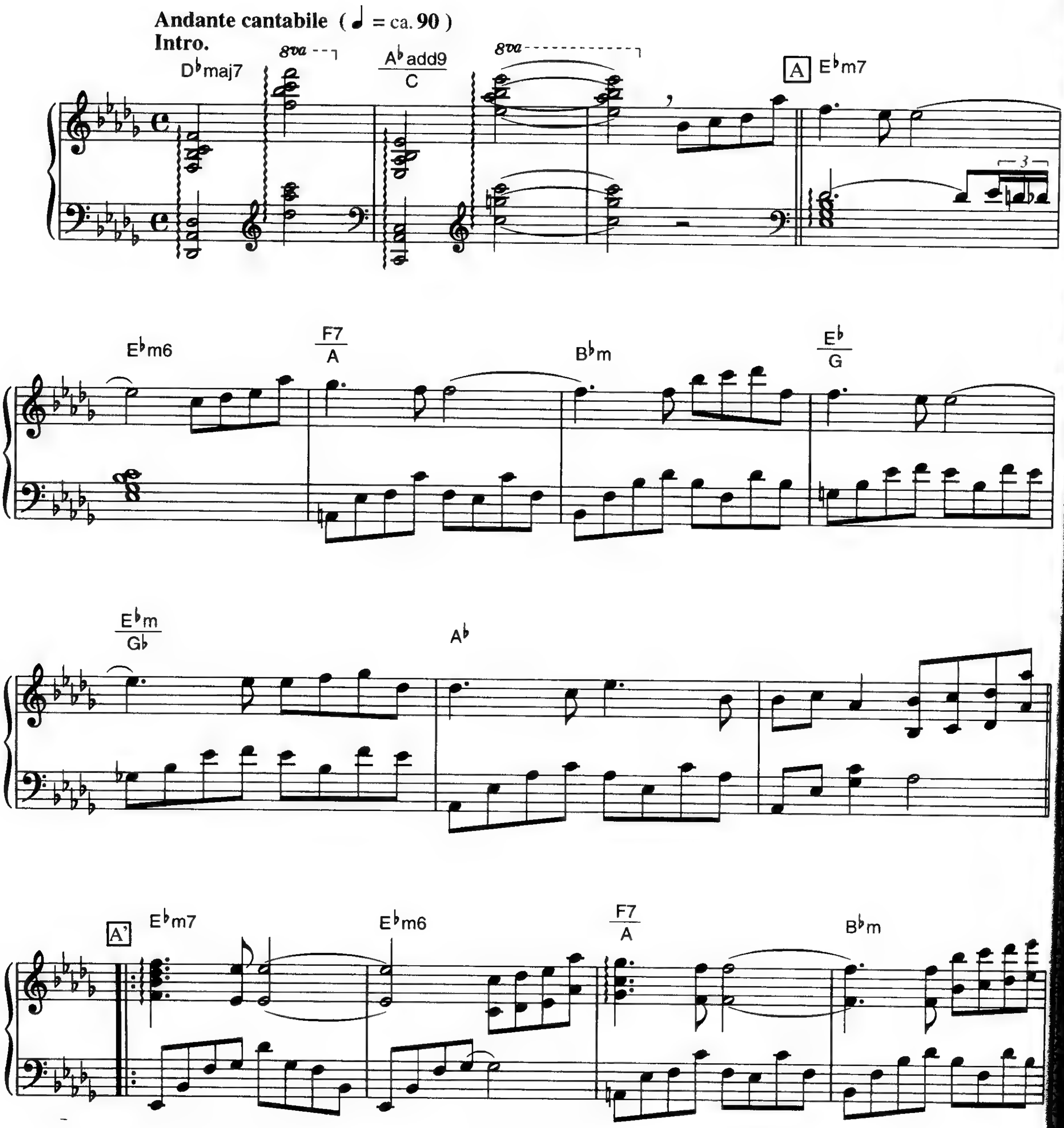

© 1998 by FUJIPACIFIC MUSIC INC., WONDER CITY INC. & LOLLIPOP MUSIC PUBLISHER.

Bdim B♭7 E♭m G♭m6 D♭/F Edim E♭m7

G♭m6/A♭ D♭add9

B A D♭/F A C♯m/E

E♭7(♭9) A♭m F♯m6 G♯7 2nd time

C E♭m7 B♭m7 A♭7/C D♭6

(a tempo) 2nd time

E♭m7 F7 B♭m B♭m/A♭ (♭5) Gm7 G♭m7 Fm7

1. E♭m7 E♭m7/A♭ (♭5) Gm7 G♭7 D E♭m7 E♭m6

F7/A B♭m E♭/G E♭m/G♭

A♭7 G♭m6/A♭ A♭7 (♭13) 2. E♭m7

E♭m7/A♭ D♭maj7 8va A♭add9/C 8va

poco rit.

旅情

[NOSTALGIA～PIANO STORIES III～]

Music by Joe Hisaishi

Transcripted by Tadaomi Idogawa

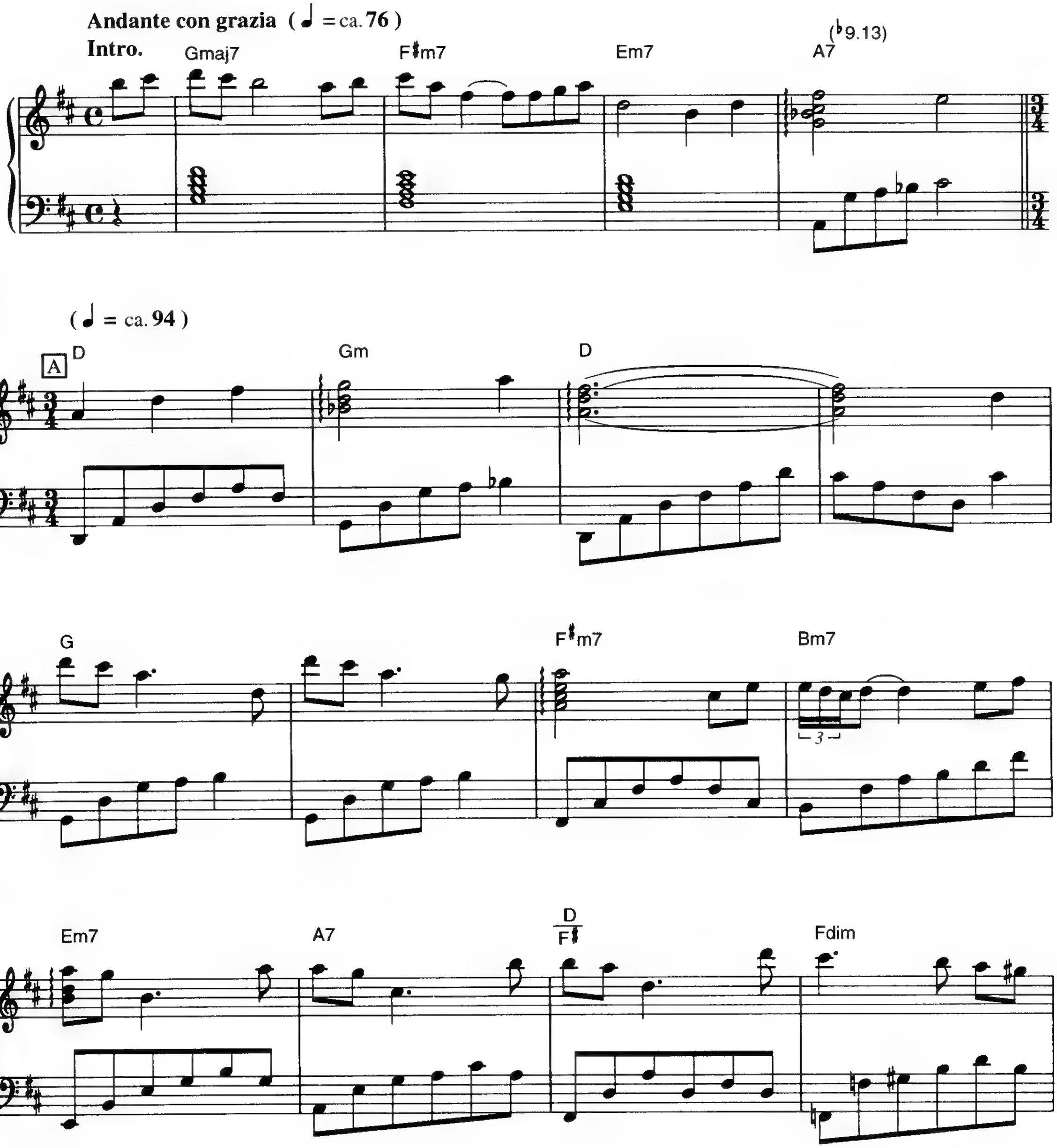

© 1998 by FUJIPACIFIC MUSIC INC. & WONDER CITY INC.

Em7 Em/A Gdim

B D Gm D

2× 2×

G F♯m7 B7(♭9)

Em F♯7/A♯ Bm7 Bm/A G♯m7(♭5)

Gmaj7 F♯m7 1. Em7 Em7/A

C D D/C Gm/B♭ Am7

Gm Gm/F E7(♭9) D A

Dm A Amaj7

D C♯m7 F♯m7

Bm7 E7 A/C♯ Cdim

Bm7 Bm/E Fdim

E A Dm A Amaj7

D C♯m7 F7(♭9)

Bm C♯7/E♯ F♯m7 F♯m/E D♯m7(♭5)

Dmaj7 C♯m7 Bm7 Bm7/E C♯m7/E

F Fmaj7 G A A/G

Fmaj7 G A

Dm7 Cm Cm/B♭ (♭5) Am7 (♭5) A7

2. Em7 Em/A D

D *poco rit.*

太陽がいっぱい

[NOSTALGIA～PIANO STORIES III～]

Music by Nino Rota

Transcripted by Tadaomi Idogawa

Allegro con passione (♩ = ca.**162**)

Intro.

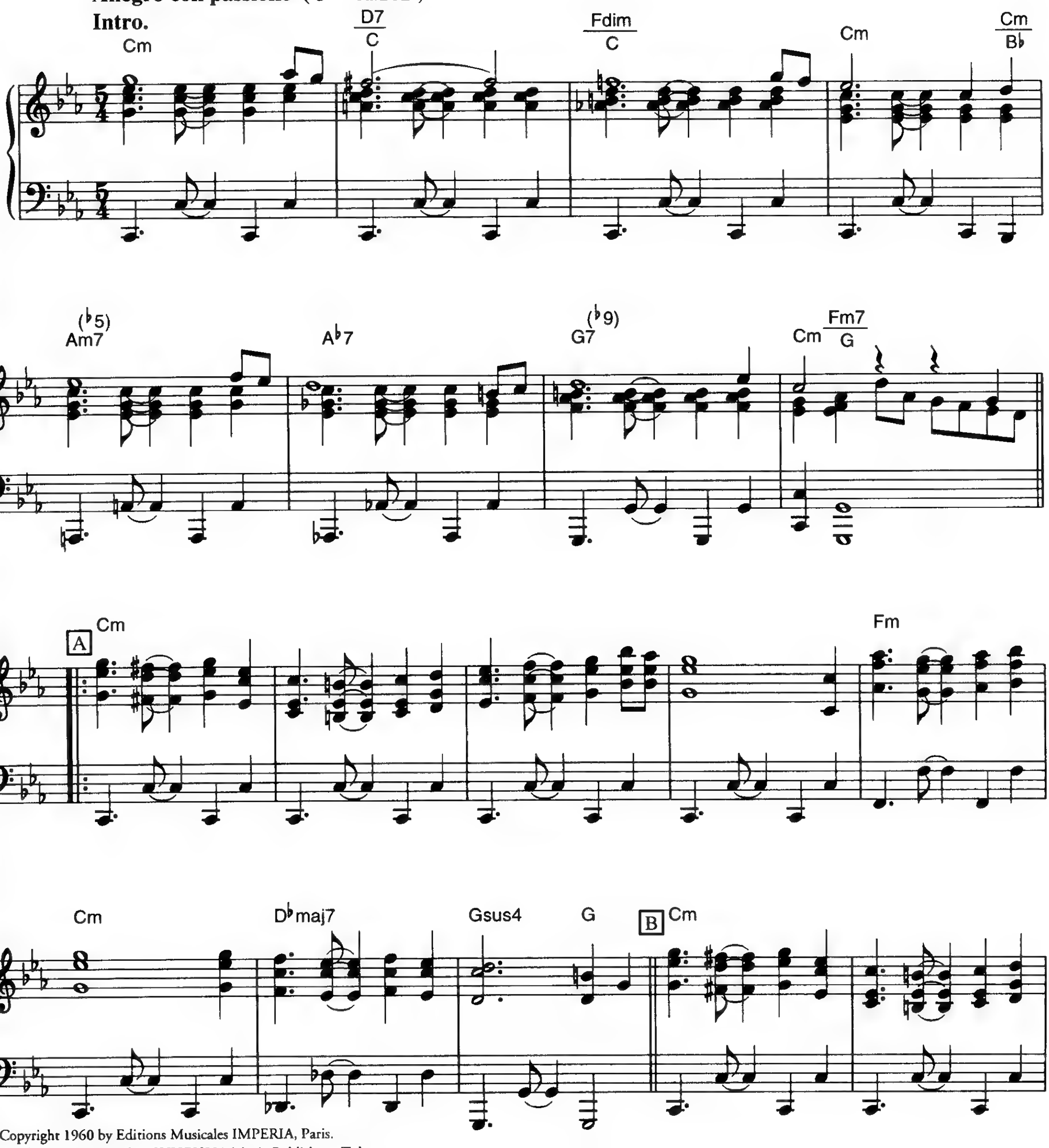

© Copyright 1960 by Editions Musicales IMPERIA, Paris.
Rights for Japan assigned to SUISEISHA Music Publishers, Tokyo.

Cm C7(♭9) Fm B♭7

E♭maj7 D♭maj7 Cm 1. Gsus4 G7

C Cm D7/C Fdim/C Cm Cm/B♭

(♭5) Am7 A♭7 G7(♭9) to ⊕ Cm Fm7/G

2. Gsus4 G D Cm

Cm

Cm

Cm | E | Fm7 | B♭7 | E♭maj7 | Cm | Fm7 | G7 (♭9♭13)

Cm7 | C7 | Fm7 | B♭7 | E♭maj7 | Fm7 | G7 (♭9♭13)

Cm

D.S.to A

Coda Cm Fm7/G | Cm

JOE HISAISHI FREEDOM

PIANO STORIES 4

FREEDOM

PIANO WORKS

ORIGINAL EDITION

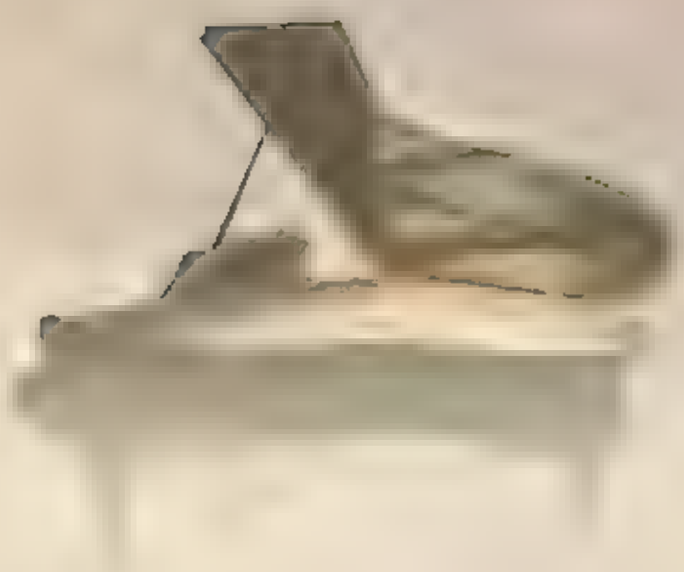

全音楽譜出版社

FREEDOM

PIANO
STORIES 4

ONE	人生のメリーゴーランド	映画「ハウルの動く城」メインテーマ
TWO	Ikaros	Tohato「キャラメルコーン」CM曲
THREE	Spring	Benesse「進研ゼミ」CM曲
FOUR	Fragile Dream	
FIVE	Oriental Wind	サントリー緑茶 伊右衛門 CM曲
SIX	Legend	MBS「美の京都遺産」テーマ曲
SEVEN	Lost Sheep on the bed	
EIGHT	Constriction	
NINE	Birthday	
特別収録	Oriental Wind	サントリー緑茶「伊右衛門」CMヴァージョン

JOE HISAISHI
FREEDOM
PIANO STORIES 4

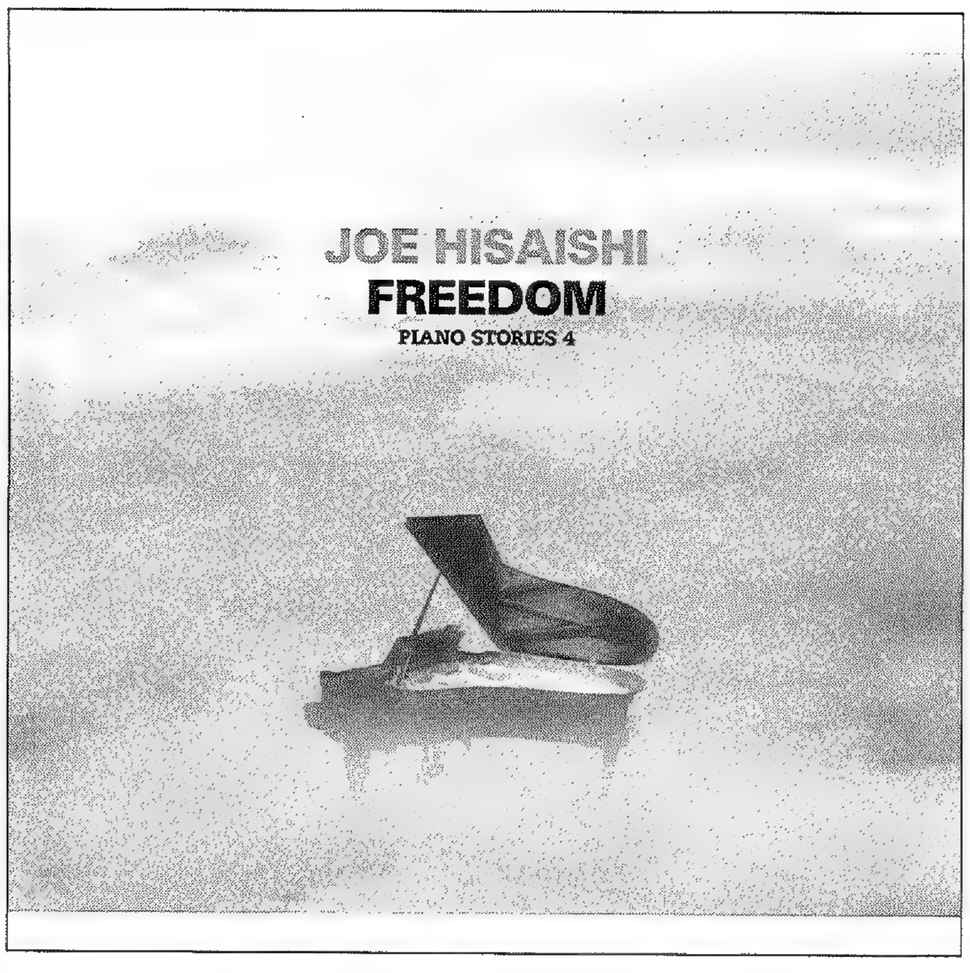

久石 譲 FREEDOM
PIANO WORKS

ORIGINAL EDITION

全音楽譜出版社

ソロアルバム『Freedom』を発表してからすでに二年以上が経過した。
この『Freedom』に収められている曲は強いメッセージ性を主張するというよりも、
シンプルなメロディで分かりやすく親しみやすい曲が多い。
このアルバムを発表した頃の僕は音楽で刺激的なメッセージを伝えるよりも、
ある種の軽さを伴った安堵感や満足感のようなものを与えられるような楽曲を作りたかった。
大げさにいえば、時代がそれを求めていたのかもしれない。
『Freedom』をより多くの方に楽しんでいただけたら幸いだ。

久石 譲

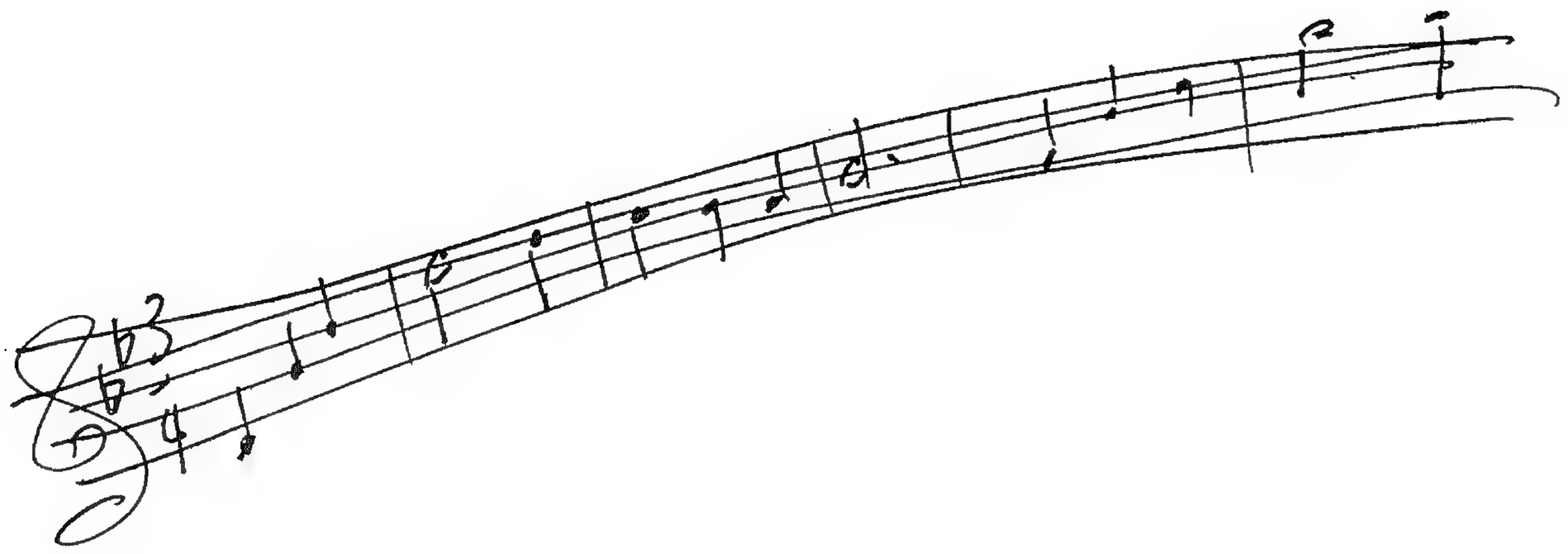

C O N T E N T S

人生のメリーゴーランド 06

Ikaros 16

Spring 24

Fragile Dream 28

Oriental Wind 34

Legend 43

Lost Sheep on the bed 48

Constriction 53

Birthday 62

Oriental Wind (サントリー緑茶 "伊右衛門" CMヴァージョン) 68

人生のメリーゴーランド

JOE HISAISHI

Andante (♩=86)

p

a

p

A **Allegretto** (♩.=56)

mp

B

f

C

mf

D

mp

3

cresc.

E

f

3

mf

F

mp

f

dim. e rit.

G **Andante** (♩=86)

p

H

I

mf

♩=130

mf

J

K

L

f

rit.

M **Meno mosso**

ff

Tempo I (𝅗𝅥.=56)

N

ff

f

8va

O Meno mosso

rit.

mp

sfz

a tempo

f

ff

8va

rit.

fff

mf

Ikaros

JOE HISAISHI

Moderato (♩=92)

mp

mf

A **Allegretto** (♩=124)

mf

simile

B

mf

C

mp

f

simile

mf

D

simile

simile

rit.

E **Tempo I**
Moderato (♩=92)

mp

F

mf

G **Allegretto** (♩=124)

mp

f

simile

p

rit. - - - - - - -

3 3 3 3

Meno mosso

H

mf

simile

I

mf

simile

J

JOE HISAISHI

FREEDOM

Spring

JOE HISAISHI

Andante (♩=84)

mf

mp

mf

mp

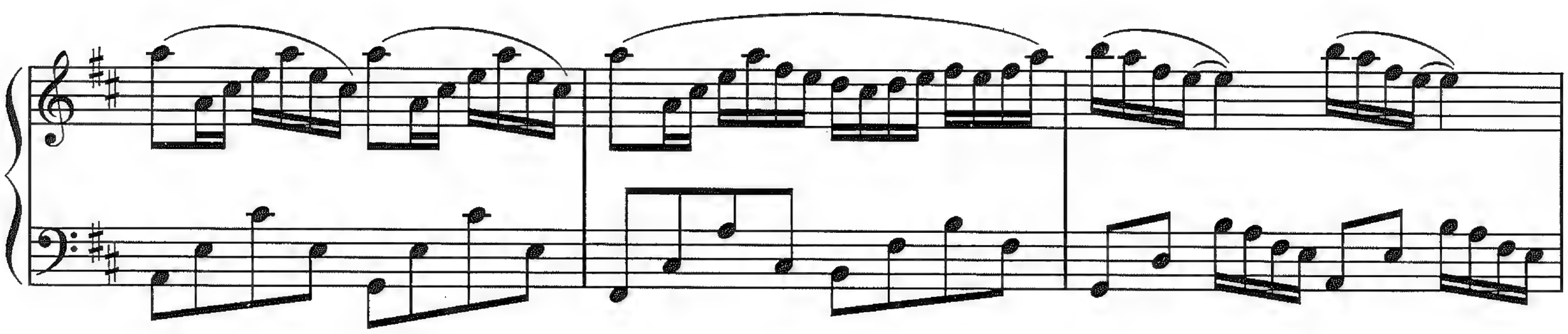

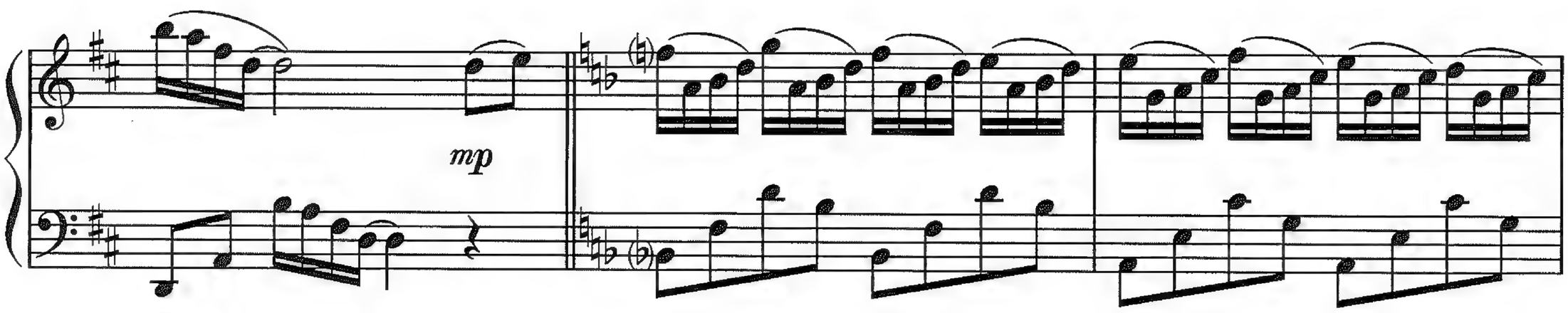
mp

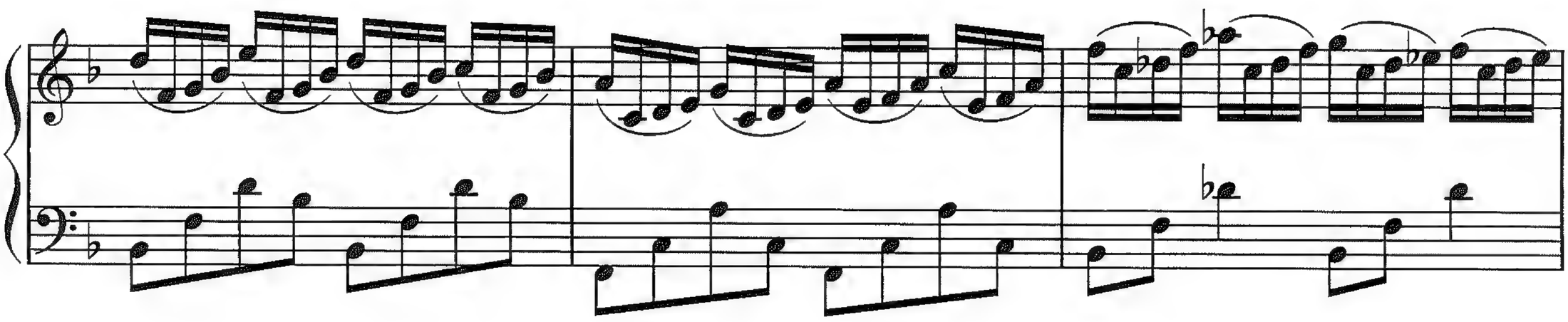

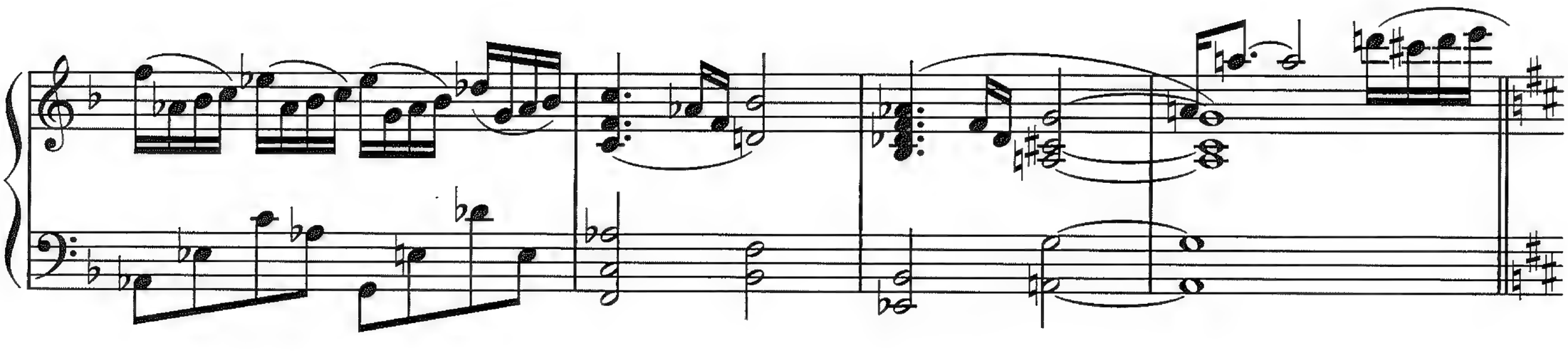

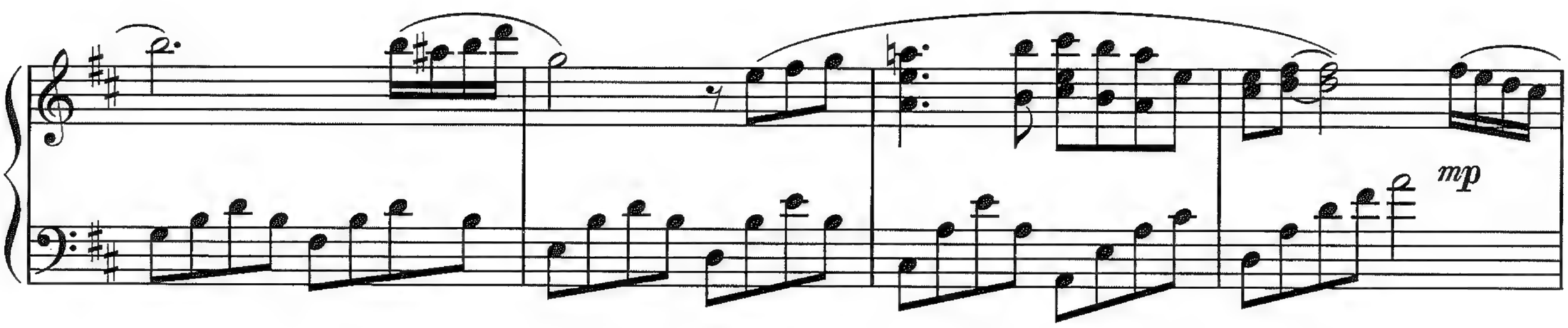
mp

mf

p

pp

Fragile Dream

JOE HISAISHI

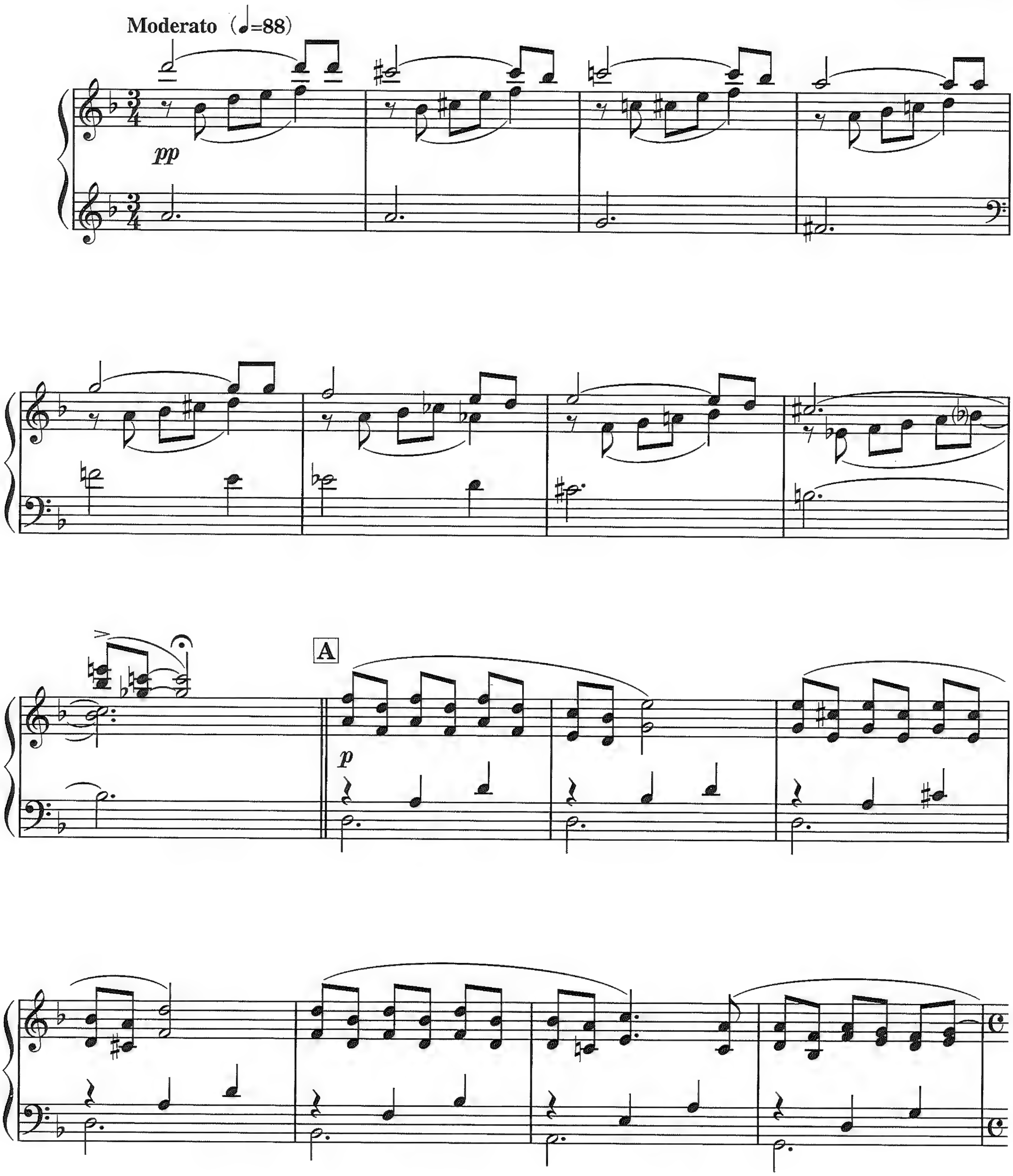

B

mp

rit.

C *a tempo*

mf

cresc.

D

f

E

mp

rit.

F **Tempo I**

pp

G

mp

H

mf

3

poco più mosso

I

mf

J

f

mf

K

mf

L **Meno mosso**

mp

cresc.

p

mp

p

pp

Oriental Wind

JOE HISAISHI

Moderato (♩=94)

mp

mf

A

B

mp

mf

3

f

mf

C

mf

D

f marcato

E

ff

F **Andante** (♩=72)

mp

p

mf

G

f

3

f

H

mf

I mp

J

f

K

ff *marcato*

sf

sf

Legend

JOE HISAISHI

Moderato (♩=82)

p

A

mf

B

mf

3

C

p

D

E

mp

F

mf

3

3

G

p

H

f

I

mf *mp*

mf

J

f

3

rit.

p

Lost Sheep on the bed

JOE HISAISHI

Andantino (♩=88)

mp

A

B

C

mf

D

E

F

G

mp

H

I

mf

p

pp

Constriction

JOE HISAISHI

Allegro (♩=116)

mp

A

mf

3

B

mf

8va

(8va)

(8va)

f

C

8va

(8va)

D

f

ff

mp

E

mf

3

F

mf

8va

G

f

ff

mf

H

f

I

ff *marcato*

f

6

6

6

6

J Meno mosso

p

K

mp

3

3

L **Tempo I**

ff

mf

M

8va

(8va)

(8va)

N

8va

(8va)

f

O

ff

sf *sf* *sf*

Birthday

JOE HISAISHI

Lento (♩=68)

mf

A **Andante** (♩=84)

p

B

mf

C

mf

3

D

E

f

rit.

a tempo

F

8va

p

(8va)

(8va)

G

mf

H

mf

3

I

J

rit.

a tempo

p

perdendosi

JOE
HISAISHI
FREEDOM

Oriental Wind

サントリー緑茶“伊右衛門”CMヴァージョン

JOE HISAISHI

Andante (♩=88)

mf

R.H.

R.H.

mp

p

pp

p

pp

mp

poco rit.

mf

R.H.

f

rall.